Exhibit B-2: Organizational Chart of the Applicants After the Proposed Transaction

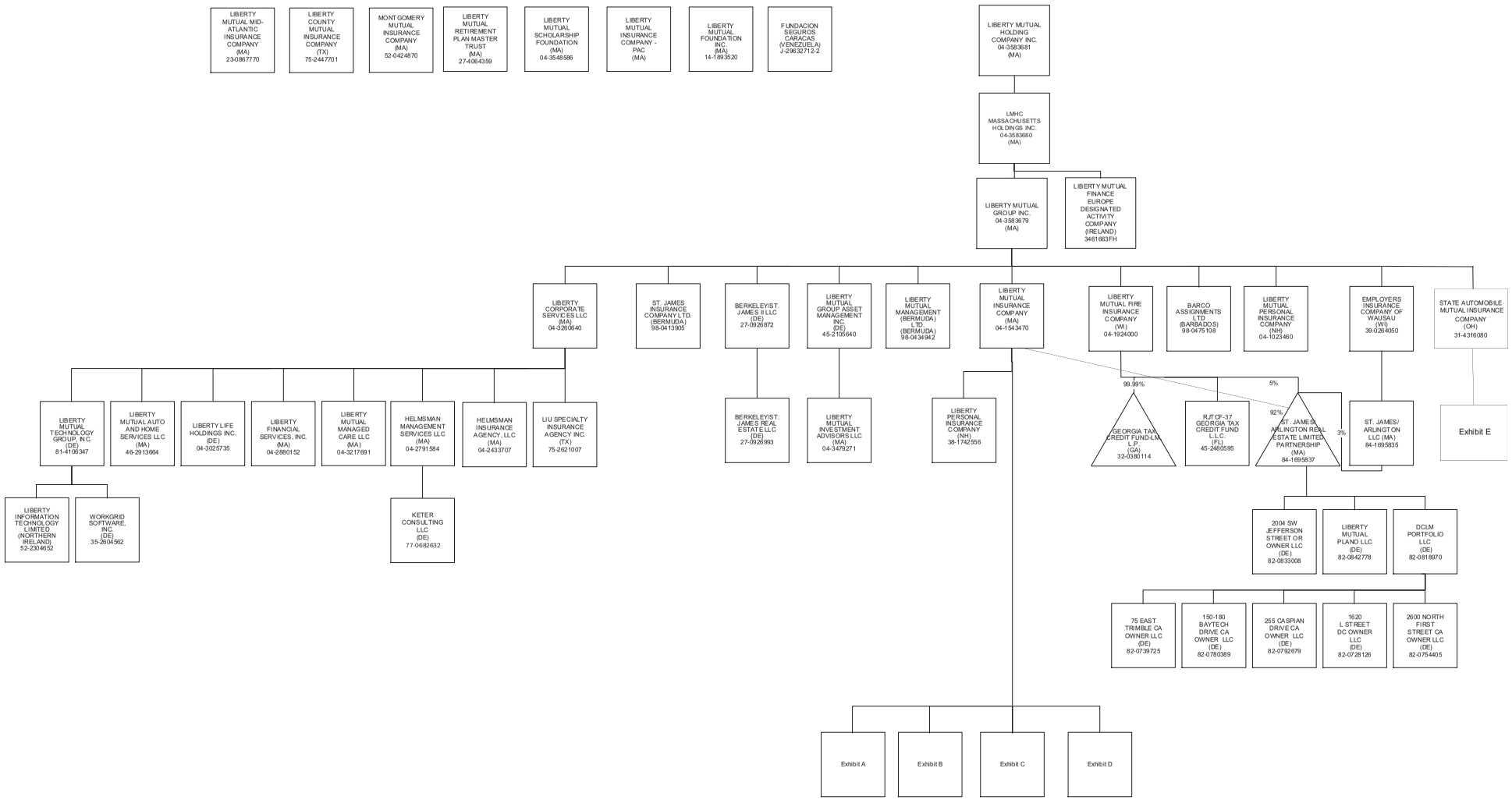

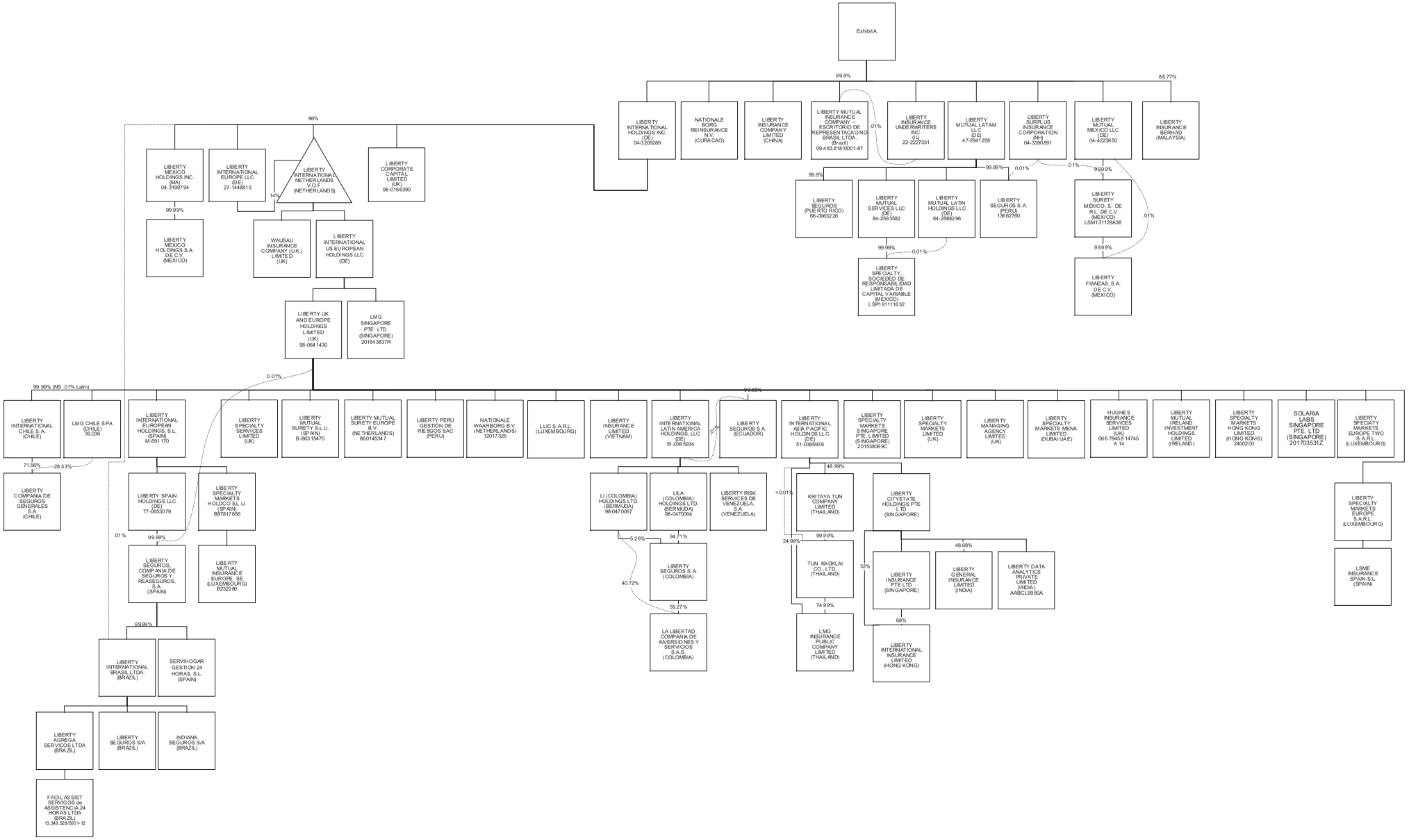
Exhibit A
99.9%
86.77%
LIBERTY INTERNATIONAL HOLDINGS INC. (DE) 04-3209289
NATIONALE BORG REINSURANCE N.V. (CURACAO)
LIBERTY INSURANCE COMPANY LIMITED (CHINA)
LIBERTY MUTUAL INSURANCE COMPANY – ESCRITÓRIO DE REPRESENTAÇÃO NO BRASIL LTDA. (Brazil) 09.483.818/0001-87
.01%
LIBERTY INSURANCE UNDERWRITERS INC. (IL) 22-2227331
LIBERTY MUTUAL LATAM LLC (DE) 47-2941258
LIBERTY SURPLUS INSURANCE CORPORATION (NH) 04-3390891
LIBERTY MUTUAL MEXICO LLC (DE) 04-4223650
LIBERTY INSURANCE BERHAD (MALAYSIA)
99.9%
99.99%
0.01%
.01%
99.9%
LIBERTY SEGUROS (PUERTO RICO) 66-0963226
LIBERTY MUTUAL SERVICES LLC (DE) 84-2593582
LIBERTY MUTUAL LATIN HOLDINGS LLC (DE) 84-2588296
LIBERTY SEGUROS S. A. (PERU) 13662760
LIBERTY SURETY MÉXICO, S. DE R.L. DE C.V. (MEXICO) LSM131129A38
.01%
99.99%
0.01%
99.99%
LIBERTY SPECIALTY, SOCIEDED DE RESPONSABILIDAD LIMITADA DE CAPITAL VARIABLE (MEXICO) LSP191111632
LIBERTY FIANZAS, S.A. DE C.V. (MEXICO)
86%
LIBERTY MEXICO HOLDINGS INC. (MA) 04-3199794
LIBERTY INTERNATIONAL EUROPE LLC (DE) 27-1448815
14%
LIBERTY INTERNATIONAL NETHERLANDS V.O.F. (NETHERLANDS)
LIBERTY CORPORATE CAPITAL LIMITED (UK) 98-0166390
99.99%
LIBERTY MEXICO HOLDINGS S.A. DE C.V. (MEXICO)
WAUSAU INSURANCE COMPANY (U.K.) LIMITED (UK)
LIBERTY INTERNATIONAL US EUROPEAN HOLDINGS LLC (DE)
LIBERTY UK AND EUROPE HOLDINGS LIMITED (UK) 98-0641430
LMG SINGAPORE PTE. LTD. (SINGAPORE) 201413837R
0.01%
99.99% (INS .01% Latin)
99.65%
LIBERTY INTERNATIONAL CHILE S.A. (CHILE)
LMG CHILE SPA (CHILE) 39,036
LIBERTY INTERNATIONAL EUROPEAN HOLDINGS, S.L. (SPAIN) M-591170
LIBERTY SPECIALTY SERVICES LIMITED (UK)
LIBERTY MUTUAL SURETY S.L.U. (SPAIN) B-86315470
LIBERTY MUTUAL SURETY EUROPE B.V. (NETHERLANDS) 86014534 7
LIBERTY PERÚ GESTIÓN DE RIESGOS SAC (PERU)
NATIONALE WAARBORG B.V. (NETHERLANDS) 12017326
LLIC S.A.R.L. (LUXEMBOURG)
LIBERTY INSURANCE LIMITED (VIETNAM)
LIBERTY INTERNATIONAL LATIN AMERICA HOLDINGS, LLC (DE) 51-0365934
.01%
LIBERTY SEGUROS S.A. (ECUADOR)
LIBERTY INTERNATIONAL ASIA PACIFIC HOLDINGS LLC (DE) 51-0365936
LIBERTY SPECIALTY MARKETS SINGAPORE PTE. LIMITED (SINGAPORE) 201538069C
LIBERTY SPECIALTY MARKETS LIMITED (UK)
LIBERTY MANAGING AGENCY LIMITED (UK)
LIBERTY SPECIALTY MARKETS MENA LIMITED (DUBAI UAE)
HUGHES INSURANCE SERVICES LIMITED (UK) 066 7845 8 14745 A 14
LIBERTY MUTUAL IRELAND INVESTMENT HOLDINGS LIMITED (IRELAND)
LIBERTY SPECIALTY MARKETS HONG KONG LIMITED (HONG KONG) 2400200
SOLARIA LABS SINGAPORE PTE. LTD (SINGAPORE) 201703531Z
LIBERTY SPECIATY MARKETS EUROPE TWO S.A.R.L. (LUXEMBOURG)
71.56%
28.33%
LIBERTY COMPAÑIA DE SEGUROS GENERALES S.A. (CHILE)
LIBERTY SPAIN HOLDINGS LLC (DE) 77-0653079
LIBERTY SPECIALTY MARKETS HOLDCO S.L.U. (SPAIN) B87817656
.01%
99.99%
LIBERTY SEGUROS, COMPAÑIA DE SEGUROS Y REASEGUROS, S.A. (SPAIN)
LIBERTY MUTUAL INSURANCE EUROPE SE (LUXEMBOURG) B232280
99.99%
LIBERTY INTERNATIONAL BRASIL LTDA. (BRAZIL)
SERVIHOGAR GESTION 24 HORAS, S.L. (SPAIN)
LIBERTY AGREGA SERVICOS LTDA (BRAZIL)
LIBERTY SEGUROS S/A (BRAZIL)
INDIANA SEGUROS S/A (BRAZIL)
FACIL ASSIST SERVICOS de ASSISTENCIA 24 HORAS LTDA (BRAZIL) 13.349.528/0001-12
LI (COLOMBIA) HOLDINGS LTD. (BERMUDA) 98-0470067
LILA (COLOMBIA) HOLDINGS LTD. (BERMUDA) 98-0470064
LIBERTY RISK SERVICES DE VENEZUELA, S.A. (VENEZUELA)
5.26%
94.71%
LIBERTY SEGUROS S.A. (COLOMBIA)
40.72%
59.27%
LA LIBERTAD COMPAÑIA DE INVERSIONES Y SERVICIOS S.A.S. (COLOMBIA)
48.99%
<0.01%
KRITAYA TUN COMPANY LIMITED (THAILAND)
24.99%
99.99%
TUN KAOKLAI CO., LTD. (THAILAND)
74.99%
LMG INSURANCE PUBLIC COMPANY LIMITED (THAILAND)
LIBERTY CITYSTATE HOLDINGS PTE LTD (SINGAPORE)
32%
48.68%
LIBERTY INSURANCE PTE LTD (SINGAPORE)
LIBERTY GENERAL INSURANCE LIMITED (INDIA)
LIBERTY DATA ANALYTICS PRIVATE LIMITED (INDIA) AABCL9690A
68%
LIBERTY INTERNATIONAL INSURANCE LIMITED (HONG KONG)
LIBERTY SPECIALTY MARKETS EUROPE S.A.R.L. (LUXEMBOURG)
LSME INSURANCE SPAIN S.L. (SPAIN)

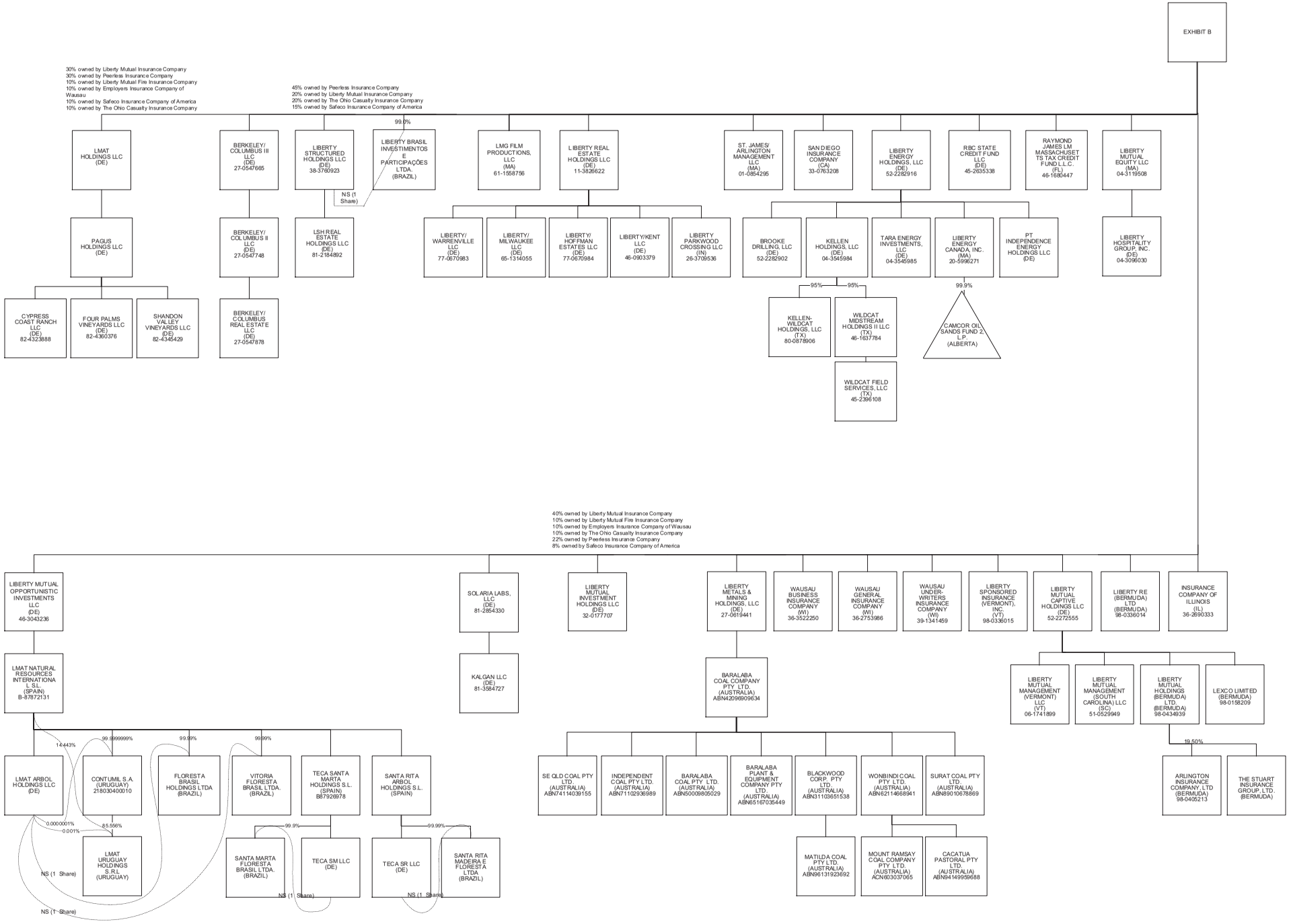
EXHIBIT B
30% owned by Liberty Mutual Insurance Company
30% owned by Peerless Insurance Company
10% owned by Liberty Mutual Fire Insurance Company
10% owned by Employers Insurance Company of Wausau
10% owned by Safeco Insurance Company of America
10% owned by The Ohio Casualty Insurance Company
45% owned by Peerless Insurance Company
20% owned by Liberty Mutual Insurance Company
20% owned by The Ohio Casualty Insurance Company
15% owned by Safeco Insurance Company of America
LMAT HOLDINGS LLC (DE)
BERKELEY/ COLUMBUS III LLC (DE) 27-0547665
LIBERTY STRUCTURED HOLDINGS LLC (DE) 38-3760923
99.0%
LIBERTY BRASIL INVESTIMENTOS E PARTICIPAÇÕES LTDA. (BRAZIL)
NS (1 Share)
LMG FILM PRODUCTIONS, LLC (MA) 61-1558756
LIBERTY REAL ESTATE HOLDINGS LLC (DE) 11-3626622
ST. JAMES/ ARLINGTON MANAGEMENT LLC (MA) 01-0854295
SAN DIEGO INSURANCE COMPANY (CA) 33-0763208
LIBERTY ENERGY HOLDINGS, LLC (DE) 52-2282916
RBC STATE CREDIT FUND LLC (DE) 45-2635338
RAYMOND JAMES LM MASSACHUSETTS TAX CREDIT FUND L.L.C. (FL) 46-1680447
LIBERTY MUTUAL EQUITY LLC (MA) 04-3119508
PAGUS HOLDINGS LLC (DE)
BERKELEY/ COLUMBUS II LLC (DE) 27-0547748
LSH REAL ESTATE HOLDINGS LLC (DE) 81-2184892
LIBERTY/ WARRENVILLE LLC (DE) 77-0670983
LIBERTY/ MILWAUKEE LLC (DE) 65-1314055
LIBERTY/ HOFFMAN ESTATES LLC (DE) 77-0670984
LIBERTY/KENT LLC (DE) 46-0903379
LIBERTY PARKWOOD CROSSING LLC (IN) 26-3709536
BROOKE DRILLING, LLC (DE) 52-2282902
KELLEN HOLDINGS, LLC (DE) 04-3545984
TARA ENERGY INVESTMENTS, LLC (DE) 04-3545985
LIBERTY ENERGY CANADA, INC. (MA) 20-5996271
PT INDEPENDENCE ENERGY HOLDINGS LLC (DE)
LIBERTY HOSPITALITY GROUP, INC. (DE) 04-3096030
95%
95%
KELLEN-WILDCAT HOLDINGS, LLC (TX) 80-0878906
WILDCAT MIDSTREAM HOLDINGS II LLC (TX) 46-1637784
WILDCAT FIELD SERVICES, LLC (TX) 45-2396108
99.9%
CAMCOR OIL SANDS FUND 2, L.P. (ALBERTA)
CYPRESS COAST RANCH LLC (DE) 82-4323888
FOUR PALMS VINEYARDS LLC (DE) 82-4360376
SHANDON VALLEY VINEYARDS LLC (DE) 82-4345429
BERKELEY/ COLUMBUS REAL ESTATE LLC (DE) 27-0547878
40% owned by Liberty Mutual Insurance Company
10% owned by Liberty Mutual Fire Insurance Company
10% owned by Employers Insurance Company of Wausau
10% owned by The Ohio Casualty Insurance Company
22% owned by Peerless Insurance Company
8% owned by Safeco Insurance Company of America
LIBERTY MUTUAL OPPORTUNISTIC INVESTMENTS LLC (DE) 46-3043236
SOLARIA LABS, LLC (DE) 81-2854330
LIBERTY MUTUAL INVESTMENT HOLDINGS LLC (DE) 32-0177707
LIBERTY METALS & MINING HOLDINGS, LLC (DE) 27-0619441
WAUSAU BUSINESS INSURANCE COMPANY (WI) 36-3522250
WAUSAU GENERAL INSURANCE COMPANY (WI) 36-2753986
WAUSAU UNDER-WRITERS INSURANCE COMPANY (WI) 39-1341459
LIBERTY SPONSORED INSURANCE (VERMONT), INC. (VT) 98-0336015
LIBERTY MUTUAL CAPTIVE HOLDINGS LLC (DE) 52-2272555
LIBERTY RE (BERMUDA) LTD (BERMUDA) 98-0336014
INSURANCE COMPANY OF ILLINOIS (IL) 36-2690333
LMAT NATURAL RESOURCES INTERNATIONAL S.L. (SPAIN) B-87872131
KALGAN LLC (DE) 81-3584727
BARALABA COAL COMPANY PTY. LTD. (AUSTRALIA) ABN42096809634
LIBERTY MUTUAL MANAGEMENT (VERMONT) LLC (VT) 06-1741899
LIBERTY MUTUAL MANAGEMENT (SOUTH CAROLINA) LLC (SC) 51-0529949
LIBERTY MUTUAL HOLDINGS (BERMUDA) LTD. (BERMUDA) 98-0434939
LEXCO LIMITED (BERMUDA) 98-0158209
14.443%
99.9999999%
99.99%
99.99%
19.50%
LMAT ARBOL HOLDINGS LLC (DE)
CONTUMIL S.A. (URUGUAY) 218030400010
FLORESTA BRASIL HOLDINGS LTDA (BRAZIL)
VITORIA FLORESTA BRASIL LTDA. (BRAZIL)
TECA SANTA MARTA HOLDINGS S.L. (SPAIN) B87926978
SANTA RITA ARBOL HOLDINGS S.L. (SPAIN)
SE QLD COAL PTY LTD. (AUSTRALIA) ABN74114039155
INDEPENDENT COAL PTY LTD. (AUSTRALIA) ABN71102936989
BARALABA COAL PTY. LTD. (AUSTRALIA) ABN50009805029
BARALABA PLANT & EQUIPMENT COMPANY PTY LTD. (AUSTRALIA) ABN65167035449
BLACKWOOD CORP. PTY LTD. (AUSTRALIA) ABN31103651538
WONBINDI COAL PTY LTD. (AUSTRALIA) ABN62114668941
SURAT COAL PTY LTD. (AUSTRALIA) ABN89010678869
ARLINGTON INSURANCE COMPANY, LTD (BERMUDA) 98-0405213
THE STUART INSURANCE GROUP, LTD. (BERMUDA)
0.0000001%
0.001%
85.556%
LMAT URUGUAY HOLDINGS S.R.L. (URUGUAY)
NS (1 Share)
NS (1 Share)
99.9%
SANTA MARTA FLORESTA BRASIL LTDA. (BRAZIL)
TECA SM LLC (DE)
NS (1 Share)
99.99%
TECA SR LLC (DE)
SANTA RITA MADEIRA E FLORESTA LTDA (BRAZIL)
NS (1 Share)
MATILDA COAL PTY LTD. (AUSTRALIA) ABN96131923692
MOUNT RAMSAY COAL COMPANY PTY LTD. (AUSTRALIA) ACN003037065
CACATUA PASTORAL PTY LTD. (AUSTRALIA) ABN94149995688

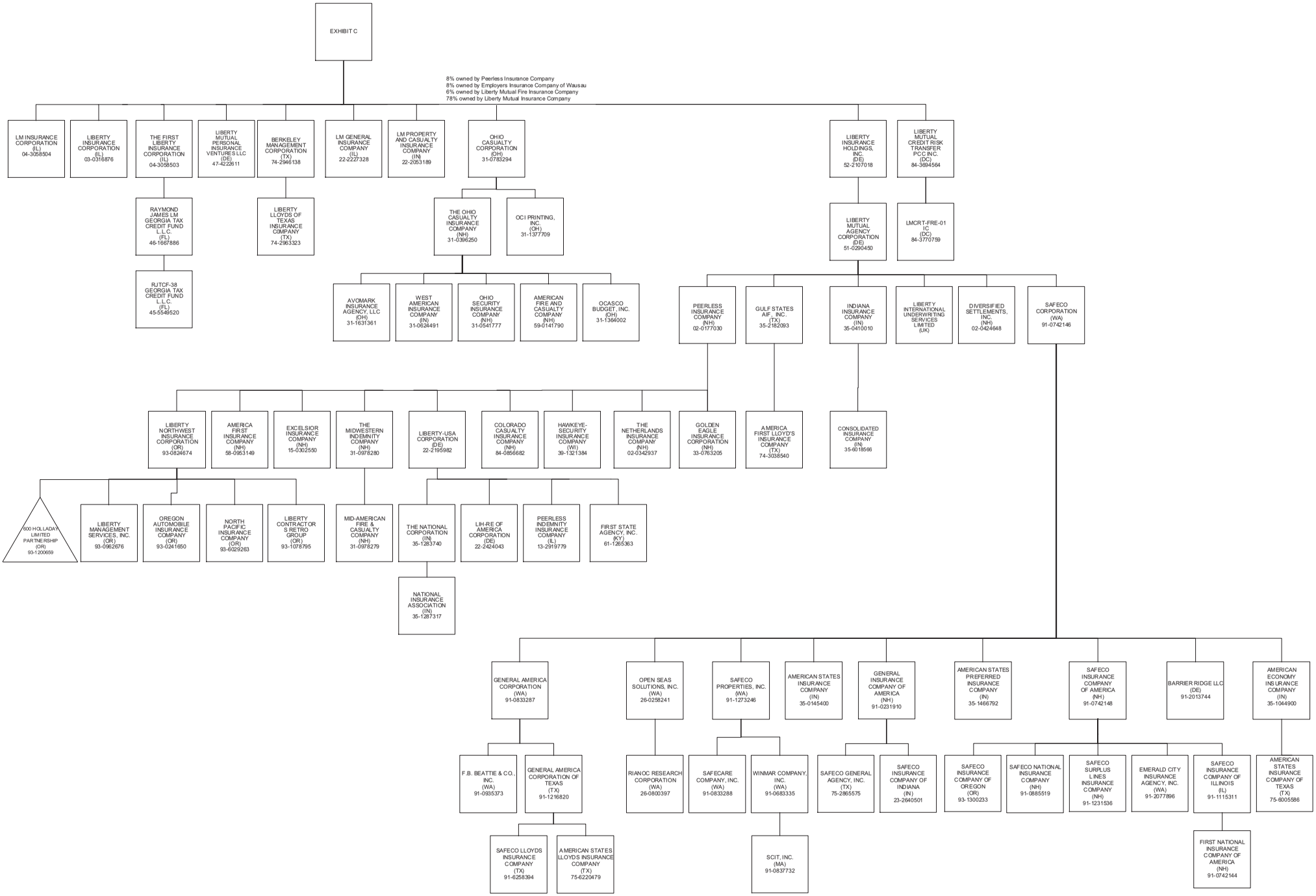
EXHIBIT C
8% owned by Peerless Insurance Company
8% owned by Employers Insurance Company of Wausau
6% owned by Liberty Mutual Fire Insurance Company
78% owned by Liberty Mutual Insurance Company
LM INSURANCE CORPORATION (IL) 04-3058504
LIBERTY INSURANCE CORPORATION (IL) 03-0316876
THE FIRST LIBERTY INSURANCE CORPORATION (IL) 04-3058503
LIBERTY MUTUAL PERSONAL INSURANCE VENTURES LLC (DE) 47-4222611
BERKELEY MANAGEMENT CORPORATION (TX) 74-2946138
LM GENERAL INSURANCE COMPANY (IL) 22-2227328
LM PROPERTY AND CASUALTY INSURANCE COMPANY (IN) 22-2053189
OHIO CASUALTY CORPORATION (OH) 31-0783294
LIBERTY INSURANCE HOLDINGS, INC. (DE) 52-2107018
LIBERTY MUTUAL CREDIT RISK TRANSFER PCC INC. (DC) 84-3694564
RAYMOND JAMES LM GEORGIA TAX CREDIT FUND L.L.C. (FL) 46-1667886
RJTCF-38 GEORGIA TAX CREDIT FUND L.L.C. (FL) 45-5549520
LIBERTY LLOYDS OF TEXAS INSURANCE COMPANY (TX) 74-2963323
THE OHIO CASUALTY INSURANCE COMPANY (NH) 31-0396250
OCI PRINTING, INC. (OH) 31-1377709
LIBERTY MUTUAL AGENCY CORPORATION (DE) 51-0290450
LMCRT-FRE-01 IC (DC) 84-3770759
AVOMARK INSURANCE AGENCY, LLC (OH) 31-1631361
WEST AMERICAN INSURANCE COMPANY (IN) 31-0624491
OHIO SECURITY INSURANCE COMPANY (NH) 31-0541777
AMERICAN FIRE AND CASUALTY COMPANY (NH) 59-0141790
OCASCO BUDGET, INC. (OH) 31-1364002
PEERLESS INSURANCE COMPANY (NH) 02-0177030
GULF STATES AIF, INC. (TX) 35-2182093
INDIANA INSURANCE COMPANY (IN) 35-0410010
LIBERTY INTERNATIONAL UNDERWRITING SERVICES LIMITED (UK)
DIVERSIFIED SETTLEMENTS, INC. (NH) 02-0424648
SAFECO CORPORATION (WA) 91-0742146
LIBERTY NORTHWEST INSURANCE CORPORATION (OR) 93-0824674
AMERICA FIRST INSURANCE COMPANY (NH) 58-0953149
EXCELSIOR INSURANCE COMPANY (NH) 15-0302550
THE MIDWESTERN INDEMNITY COMPANY (NH) 31-0978280
LIBERTY-USA CORPORATION (DE) 22-2195982
COLORADO CASUALTY INSURANCE COMPANY (NH) 84-0856682
HAWKEYE-SECURITY INSURANCE COMPANY (WI) 39-1321384
THE NETHERLANDS INSURANCE COMPANY (NH) 02-0342937
GOLDEN EAGLE INSURANCE CORPORATION (NH) 33-0763205
AMERICA FIRST LLOYD'S INSURANCE COMPANY (TX) 74-3038540
CONSOLIDATED INSURANCE COMPANY (IN) 35-6018566
600 HOLLADAY LIMITED PARTNERSHIP (OR) 93-1200659
LIBERTY MANAGEMENT SERVICES, INC. (OR) 93-0962676
OREGON AUTOMOBILE INSURANCE COMPANY (OR) 93-0241650
NORTH PACIFIC INSURANCE COMPANY (OR) 93-6029263
LIBERTY CONTRACTORS RETRO GROUP (OR) 93-1078795
MID-AMERICAN FIRE & CASUALTY COMPANY (NH) 31-0978279
THE NATIONAL CORPORATION (IN) 35-1283740
LIH-RE OF AMERICA CORPORATION (DE) 22-2424043
PEERLESS INDEMNITY INSURANCE COMPANY (IL) 13-2919779
FIRST STATE AGENCY, INC. (KY) 61-1265363
NATIONAL INSURANCE ASSOCIATION (IN) 35-1287317
GENERAL AMERICA CORPORATION (WA) 91-0833287
OPEN SEAS SOLUTIONS, INC. (WA) 26-0258241
SAFECO PROPERTIES, INC. (WA) 91-1273246
AMERICAN STATES INSURANCE COMPANY (IN) 35-0145400
GENERAL INSURANCE COMPANY OF AMERICA (NH) 91-0231910
AMERICAN STATES PREFERRED INSURANCE COMPANY (IN) 35-1466792
SAFECO INSURANCE COMPANY OF AMERICA (NH) 91-0742148
BARRIER RIDGE LLC (DE) 91-2013744
AMERICAN ECONOMY INSURANCE COMPANY (IN) 35-1044900
F.B. BEATTIE & CO., INC. (WA) 91-0935373
GENERAL AMERICA CORPORATION OF TEXAS (TX) 91-1216820
RIANOC RESEARCH CORPORATION (WA) 26-0800397
SAFECARE COMPANY, INC. (WA) 91-0833288
WINMAR COMPANY, INC. (WA) 91-0683335
SAFECO GENERAL AGENCY, INC. (TX) 75-2865575
SAFECO INSURANCE COMPANY OF INDIANA (IN) 23-2640501
SAFECO INSURANCE COMPANY OF OREGON (OR) 93-1300233
SAFECO NATIONAL INSURANCE COMPANY (NH) 91-0885519
SAFECO SURPLUS LINES INSURANCE COMPANY (NH) 91-1231536
EMERALD CITY INSURANCE AGENCY, INC. (WA) 91-2077896
SAFECO INSURANCE COMPANY OF ILLINOIS (IL) 91-1115311
AMERICAN STATES INSURANCE COMPANY OF TEXAS (TX) 75-6005586
SAFECO LLOYDS INSURANCE COMPANY (TX) 91-6258394
AMERICAN STATES LLOYDS INSURANCE COMPANY (TX) 75-6220479
SCIT, INC. (MA) 91-0837732
FIRST NATIONAL INSURANCE COMPANY OF AMERICA (NH) 91-0742144

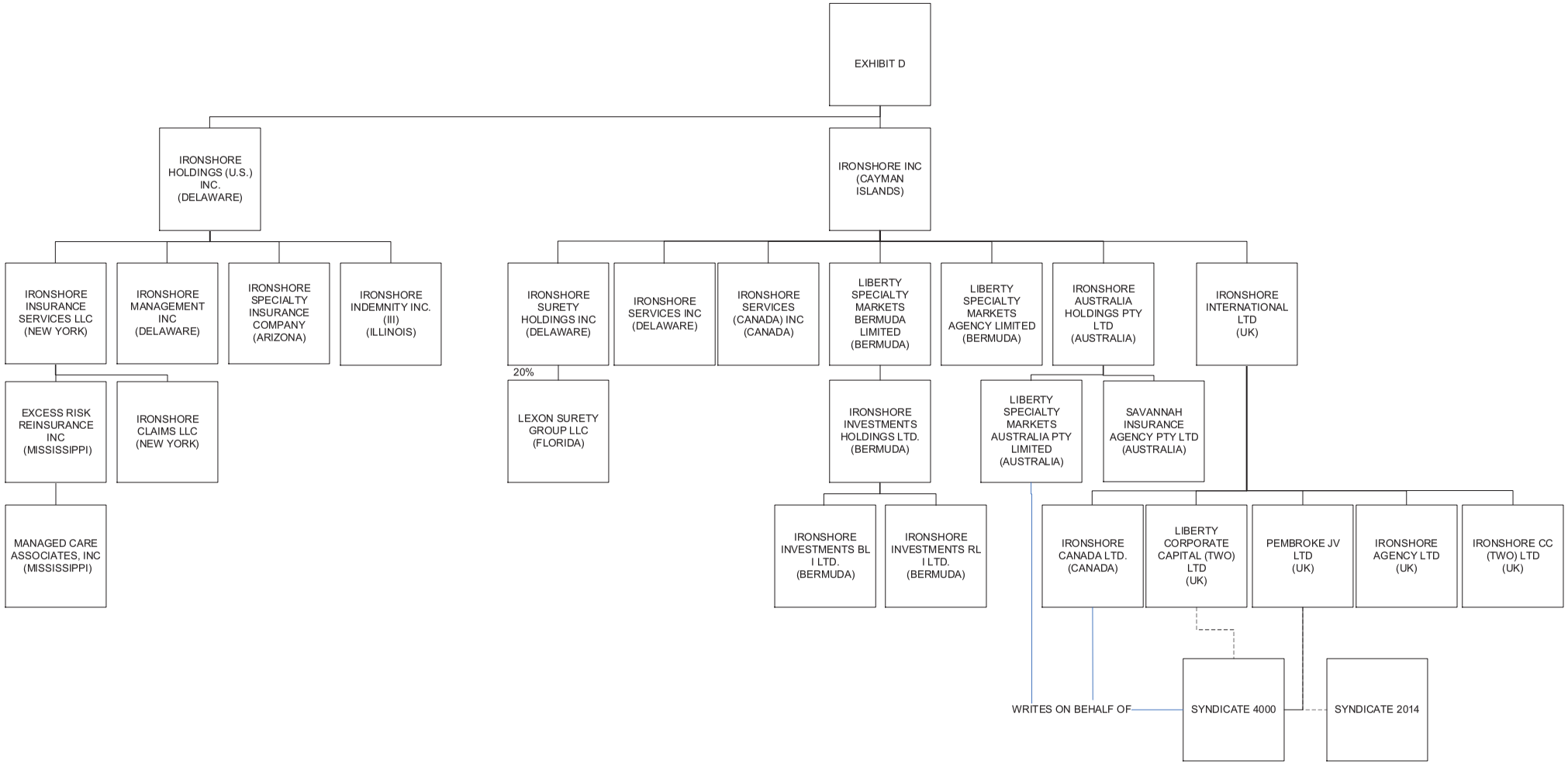
EXHIBIT D
IRONSHORE HOLDINGS (U.S.) INC. (DELAWARE)
IRONSHORE INC (CAYMAN ISLANDS)
IRONSHORE INSURANCE SERVICES LLC (NEW YORK)
IRONSHORE MANAGEMENT INC (DELAWARE)
IRONSHORE SPECIALTY INSURANCE COMPANY (ARIZONA)
IRONSHORE INDEMNITY INC. (III) (ILLINOIS)
IRONSHORE SURETY HOLDINGS INC (DELAWARE)
IRONSHORE SERVICES INC (DELAWARE)
IRONSHORE SERVICES (CANADA) INC (CANADA)
LIBERTY SPECIALTY MARKETS BERMUDA LIMITED (BERMUDA)
LIBERTY SPECIALTY MARKETS AGENCY LIMITED (BERMUDA)
IRONSHORE AUSTRALIA HOLDINGS PTY LTD (AUSTRALIA)
IRONSHORE INTERNATIONAL LTD (UK)
EXCESS RISK REINSURANCE INC (MISSISSIPPI)
IRONSHORE CLAIMS LLC (NEW YORK)
20%
LEXON SURETY GROUP LLC (FLORIDA)
IRONSHORE INVESTMENTS HOLDINGS LTD. (BERMUDA)
LIBERTY SPECIALTY MARKETS AUSTRALIA PTY LIMITED (AUSTRALIA)
SAVANNAH INSURANCE AGENCY PTY LTD (AUSTRALIA)
MANAGED CARE ASSOCIATES, INC (MISSISSIPPI)
IRONSHORE INVESTMENTS BL I LTD. (BERMUDA)
IRONSHORE INVESTMENTS RL I LTD. (BERMUDA)
IRONSHORE CANADA LTD. (CANADA)
LIBERTY CORPORATE CAPITAL (TWO) LTD (UK)
PEMBROKE JV LTD (UK)
IRONSHORE AGENCY LTD (UK)
IRONSHORE CC (TWO) LTD (UK)
WRITES ON BEHALF OF
SYNDICATE 4000
SYNDICATE 2014

Exhibit E

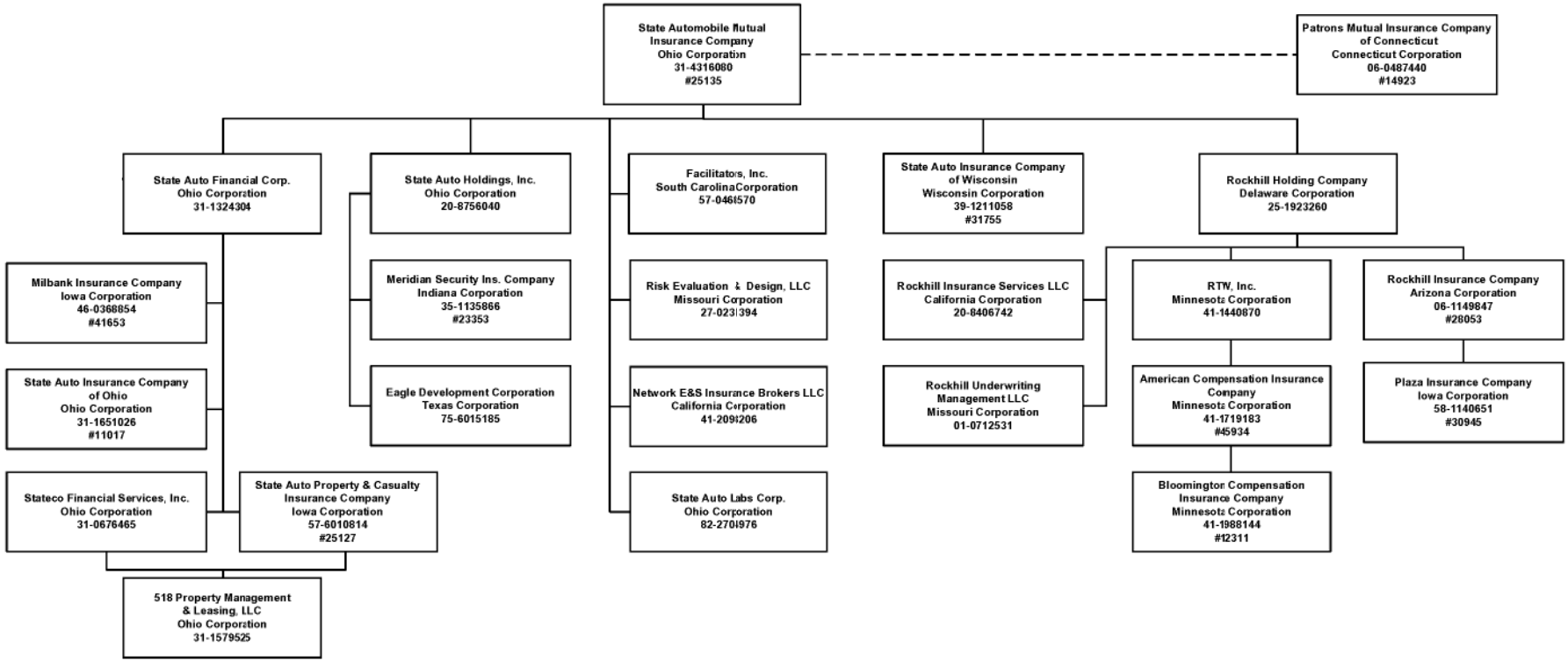
State Automobile Mutual Insurance Company Ohio Corporation 31-4316080 #25135
Patrons Mutual Insurance Company of Connecticut Connecticut Corporation 06-0487440 #14923
State Auto Financial Corp. Ohio Corporation 31-1324304
State Auto Holdings, Inc. Ohio Corporation 20-8756040
Facilitators, Inc. South CarolinaCorporation 57-0461570
State Auto Insurance Company of Wisconsin Wisconsin Corporation 39-1211058 #31755
Rockhill Holding Company Delaware Corporation 25-1923260
Milbank Insurance Company Iowa Corporation 46-0368854 #41653
Meridian Security Ins. Company Indiana Corporation 35-1135866 #23353
Risk Evaluation & Design, LLC Missouri Corporation 27-0231394
Rockhill Insurance Services LLC California Corporation 20-8406742
RTW, Inc. Minnesota Corporation 41-1440870
Rockhill Insurance Company Arizona Corporation 06-1149847 #28053
State Auto Insurance Company of Ohio Ohio Corporation 31-1651026 #11017
Eagle Development Corporation Texas Corporation 75-6015185
Network E&S Insurance Brokers LLC California Corporation 41-2094206
Rockhill Underwriting Management LLC Missouri Corporation 01-0712531
American Compensation Insurance Company Minnesota Corporation 41-1719183 #45934
Plaza Insurance Company Iowa Corporation 58-1140651 #30945
Stateco Financial Services, Inc. Ohio Corporation 31-0676465
State Auto Property & Casualty Insurance Company Iowa Corporation 57-6010814 #25127
State Auto Labs Corp. Ohio Corporation 82-2701976
Bloomington Compensation Insurance Company Minnesota Corporation 41-1988144 #12311
518 Property Management & Leasing, LLC Ohio Corporation 31-1579525