EXHIBIT B

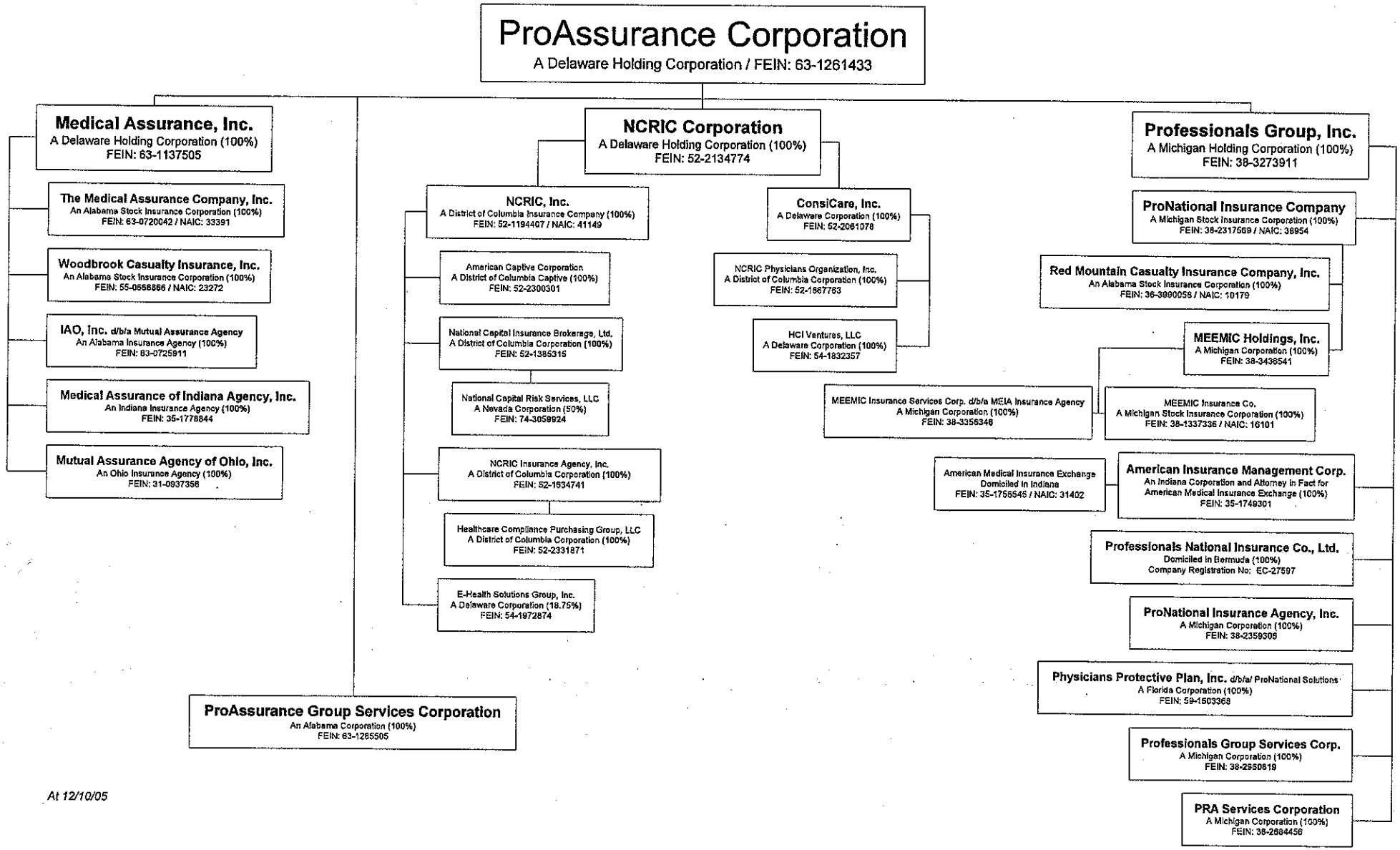

At 12/10/05