The Allstate Corporation and Subsidiaries

Structure at 06/03/11
Includes Company Codes

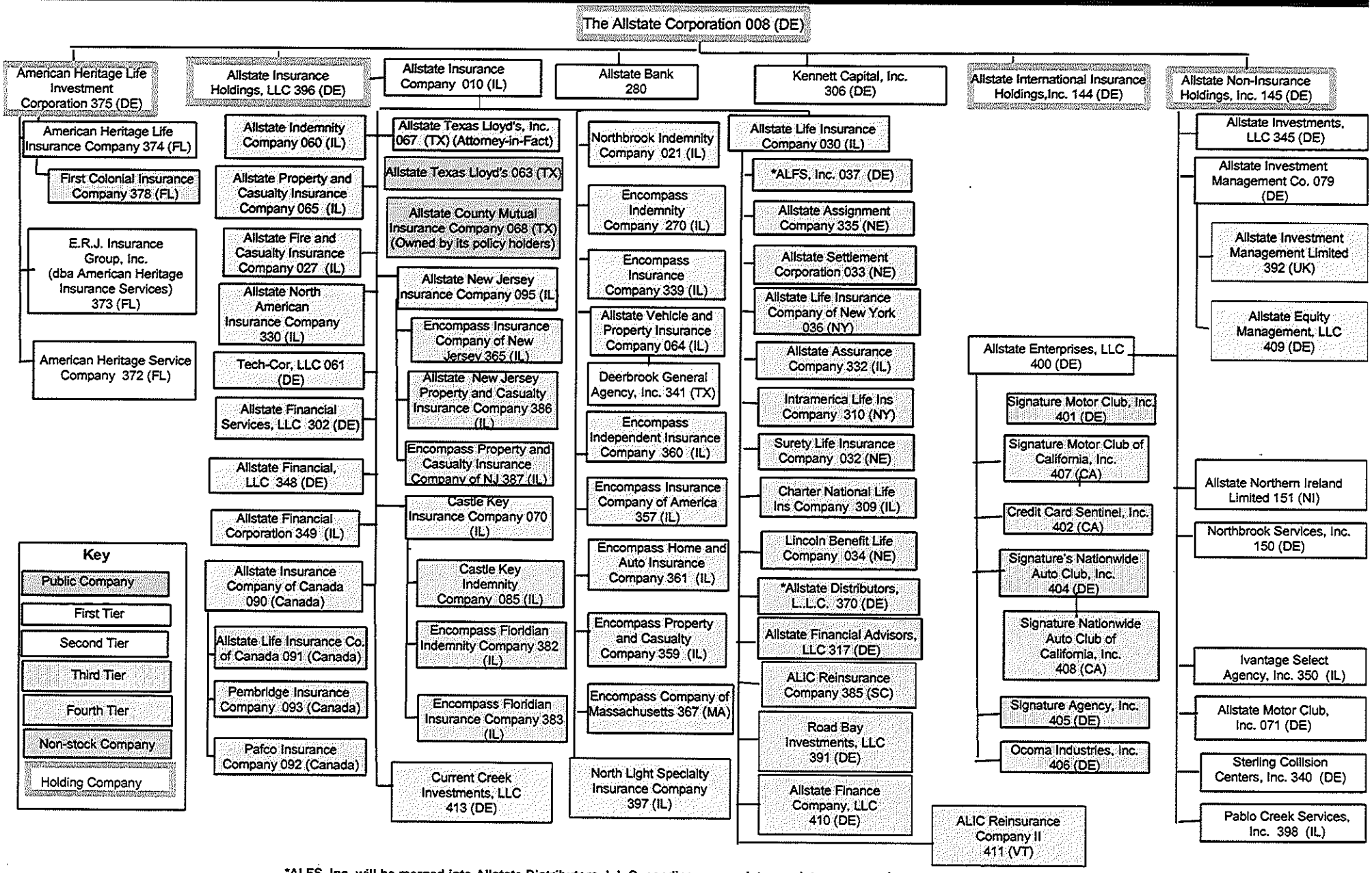

*ALFS, Inc. will be merged into Allstate Distributors, L.L.C. pending appropriate regulatory approval.