



QUARTERLY STATEMENT

As of March 31, 2019
of the Condition and Affairs of the

Capitol Indemnity Corporation

NAIC Group Code.....0501, 0501 <small>(Current Period) (Prior Period)</small>	NAIC Company Code..... 10472	Employer's ID Number..... 39-0971527
Organized under the Laws of WI	State of Domicile or Port of Entry WI	Country of Domicile US
Incorporated/Organized..... September 23, 1959	Commenced Business..... June 6, 1960	
Statutory Home Office	1600 Aspen Commons .. Middleton .. WI .. US .. 53562-4718 <small>(Street and Number) (City or Town, State, Country and Zip Code)</small>	
Main Administrative Office	1600 Aspen Commons .. Middleton .. WI .. US .. 53562-4718 <small>(Street and Number) (City or Town, State, Country and Zip Code)</small>	608-829-4200 <small>(Area Code) (Telephone Number)</small>
Mail Address	P.O. Box 5900 .. Madison .. WI .. US .. 53705-0900 <small>(Street and Number or P. O. Box) (City or Town, State, Country and Zip Code)</small>	
Primary Location of Books and Records	1600 Aspen Commons .. Middleton .. WI .. US .. 53562-4718 <small>(Street and Number) (City or Town, State, Country and Zip Code)</small>	608-829-4200 <small>(Area Code) (Telephone Number)</small>
Internet Web Site Address	www.capspecialty.com	
Statutory Statement Contact	Victoria L Olsen <small>(Name)</small> financialfilings@capspecialty.com <small>(E-Mail Address)</small>	608-829-4853 <small>(Area Code) (Telephone Number) (Extension)</small> 608-829-7414 <small>(Fax Number)</small>

OFFICERS

Name	Title	Name	Title
1. Stephen Jay Sills	CEO, President	2. Antonio Celli	General Counsel, V.P., Secretary
3. John Ervin Rzepinski	Vice President, Treasurer, CFO	4. Daniel Matthew McGinnis	President - Property & Casualty and Professional L

OTHER

Suzanne Michele Broadbent	Assistant Secretary	Todd Steven Burrick	Vice President, Head of Actuarial
Mark Steven Dalakis	Controller	Joshua Christopher Deno	Assistant Treasurer
Seth Howard Fischer	Vice President	Doron David Hai	Vice President
John Langton Sennott Jr	Vice President	Julianne Splain	Vice President
Melanie Fiona Wilhelm	Chief Compliance Officer	Brian Andrew Wert	Chief Technology and Information Security Officer

DIRECTORS OR TRUSTEES

Stephen Jay Sills	Daniel Matthew McGinnis	John Langton Sennott Jr
-------------------	-------------------------	-------------------------

State of..... Wisconsin
County of..... Dane

The officers of this reporting entity being duly sworn, each depose and say that they are the described officers of said reporting entity, and that on the reporting period stated above, all of the herein described assets were the absolute property of the said reporting entity, free and clear from any liens or claims thereon, except as herein stated, and that this statement, together with related exhibits, schedules and explanations therein contained, annexed or referred to, is a full and true statement of all the assets and liabilities and of the condition and affairs of the said reporting entity as of the reporting period stated above, and of its income and deductions therefrom for the period ended, and have been completed in accordance with the NAIC Annual Statement Instructions and Accounting Practices and Procedures manual except to the extent that: (1) state law may differ; or, (2) that state rules or regulations require differences in reporting not related to accounting practices and procedures, according to the best of their information, knowledge and belief, respectively. Furthermore, the scope of this attestation by the described officers also includes the related corresponding electronic filing with the NAIC, when required, that is an exact copy (except for formatting differences due to electronic filing) of the enclosed statement. The electronic filing may be requested by various regulators in lieu of or in addition to the enclosed statement.

_____ (Signature) Stephen Jay Sills 1. (Printed Name) CEO, President _____ (Title)	_____ (Signature) Antonio Celli 2. (Printed Name) General Counsel, V.P., Secretary _____ (Title)	_____ (Signature) John Ervin Rzepinski 3. (Printed Name) Vice President, Treasurer, CFO _____ (Title)
--	--	---

Subscribed and sworn to before me
This _____ day of May, 2019

Maria M. Anderson
My commission expires 4/17/2023

a. Is this an original filing? Yes [X] No []
b. If no: 1. State the amendment number _____
2. Date filed _____
3. Number of pages attached _____

ASSETS

	Current Statement Date			4 December 31 Prior Year Net Admitted Assets
	1 Assets	2 Nonadmitted Assets	3 Net Admitted Assets (Cols. 1 - 2)	
1. Bonds.....	368,638,515		368,638,515	271,421,755
2. Stocks:				
2.1 Preferred stocks.....			0	
2.2 Common stocks.....	191,643,005		191,643,005	254,301,991
3. Mortgage loans on real estate:				
3.1 First liens.....			0	
3.2 Other than first liens.....			0	
4. Real estate:				
4.1 Properties occupied by the company (less \$.....0 encumbrances).....			0	
4.2 Properties held for the production of income (less \$.....0 encumbrances).....			0	
4.3 Properties held for sale (less \$.....0 encumbrances).....			0	
5. Cash (\$.....(6,753,395)), cash equivalents (\$.....38,235,055) and short-term investments (\$.....4,667,699).....	37,149,358		37,149,358	49,881,477
6. Contract loans (including \$.....0 premium notes).....			0	
7. Derivatives.....			0	
8. Other invested assets.....	137,890		137,890	185,468
9. Receivables for securities.....			0	426,740
10. Securities lending reinvested collateral assets.....			0	
11. Aggregate write-ins for invested assets.....	0	0	0	0
12. Subtotals, cash and invested assets (Lines 1 to 11).....	597,568,768	0	597,568,768	576,217,431
13. Title plants less \$.....0 charged off (for Title insurers only).....			0	
14. Investment income due and accrued.....	2,609,200		2,609,200	1,986,001
15. Premiums and considerations:				
15.1 Uncollected premiums and agents' balances in the course of collection.....	38,561,477	1,142,623	37,418,854	30,810,472
15.2 Deferred premiums, agents' balances and installments booked but deferred and not yet due (including \$.....149,795 earned but unbilled premiums).....	9,758,429	14,980	9,743,449	9,976,610
15.3 Accrued retrospective premiums (\$.....0) and contracts subject to redetermination (\$.....0).....			0	
16. Reinsurance:				
16.1 Amounts recoverable from reinsurers.....	1,917,755		1,917,755	4,298,433
16.2 Funds held by or deposited with reinsured companies.....			0	
16.3 Other amounts receivable under reinsurance contracts.....	18,366		18,366	
17. Amounts receivable relating to uninsured plans.....			0	
18.1 Current federal and foreign income tax recoverable and interest thereon.....			0	551,107
18.2 Net deferred tax asset.....	6,286,482		6,286,482	7,356,587
19. Guaranty funds receivable or on deposit.....			0	
20. Electronic data processing equipment and software.....	8,065,824	7,091,947	973,877	777,127
21. Furniture and equipment, including health care delivery assets (\$.....0).....	1,988,012	1,988,012	0	
22. Net adjustment in assets and liabilities due to foreign exchange rates.....			0	
23. Receivables from parent, subsidiaries and affiliates.....	2,388,809		2,388,809	782,109
24. Health care (\$.....0) and other amounts receivable.....			0	
25. Aggregate write-ins for other than invested assets.....	7,968,894	5,954,281	2,014,613	157,948
26. Total assets excluding Separate Accounts, Segregated Accounts and Protected Cell Accounts (Lines 12 through 25).....	677,132,016	16,191,843	660,940,173	632,913,825
27. From Separate Accounts, Segregated Accounts and Protected Cell Accounts.....			0	
28. Total (Lines 26 and 27).....	677,132,016	16,191,843	660,940,173	632,913,825

DETAILS OF WRITE-INS

1101.			0	
1102.			0	
1103.			0	
1198. Summary of remaining write-ins for Line 11 from overflow page.....	0	0	0	0
1199. Totals (Lines 1101 thru 1103 plus 1198) (Line 11 above).....	0	0	0	0
2501. Other assets.....	3,280,960	1,290,718	1,990,242	120,300
2502. Other intangibles.....	4,663,563	4,663,563	0	
2503. State income taxes recoverable.....	24,371		24,371	33,143
2598. Summary of remaining write-ins for Line 25 from overflow page.....	0	0	0	4,505
2599. Totals (Lines 2501 thru 2503 plus 2598) (Line 25 above).....	7,968,894	5,954,281	2,014,613	157,948

LIABILITIES, SURPLUS AND OTHER FUNDS

	1 Current Statement Date	2 December 31 Prior Year
1. Losses (current accident year \$.....23,235,874).....	188,055,236	180,143,207
2. Reinsurance payable on paid losses and loss adjustment expenses.....	13,826,201	17,605,989
3. Loss adjustment expenses.....	38,397,015	36,843,741
4. Commissions payable, contingent commissions and other similar charges.....	509,016	606,760
5. Other expenses (excluding taxes, licenses and fees).....	3,644,812	9,199,268
6. Taxes, licenses and fees (excluding federal and foreign income taxes).....	315,782	498,247
7.1 Current federal and foreign income taxes (including \$.....3,806,181 on realized capital gains (losses)).....	3,642,278	
7.2 Net deferred tax liability.....		
8. Borrowed money \$.....0 and interest thereon \$.....0.....		
9. Unearned premiums (after deducting unearned premiums for ceded reinsurance of \$.....47,270,030 and including warranty reserves of \$.....0 and accrued accident and health experience rating refunds including \$.....0 for medical loss ratio rebate per the Public Health Service Act).....	105,393,861	104,684,993
10. Advance premium.....		
11. Dividends declared and unpaid:		
11.1 Stockholders.....		
11.2 Policyholders.....		
12. Ceded reinsurance premiums payable (net of ceding commissions).....	5,153,642	2,614,399
13. Funds held by company under reinsurance treaties.....		
14. Amounts withheld or retained by company for account of others.....	7,708,500	6,379,709
15. Remittances and items not allocated.....		
16. Provision for reinsurance (including \$.....0 certified).....		
17. Net adjustments in assets and liabilities due to foreign exchange rates.....		
18. Drafts outstanding.....		
19. Payable to parent, subsidiaries and affiliates.....	8,498,557	5,253,893
20. Derivatives.....		
21. Payable for securities.....	1,750,000	
22. Payable for securities lending.....		
23. Liability for amounts held under uninsured plans.....		
24. Capital notes \$.....0 and interest thereon \$.....0.....		
25. Aggregate write-ins for liabilities.....	549,243	680,540
26. Total liabilities excluding protected cell liabilities (Lines 1 through 25).....	377,444,143	364,510,746
27. Protected cell liabilities.....		
28. Total liabilities (Lines 26 and 27).....	377,444,143	364,510,746
29. Aggregate write-ins for special surplus funds.....	0	0
30. Common capital stock.....	4,201,416	4,201,416
31. Preferred capital stock.....		
32. Aggregate write-ins for other than special surplus funds.....	0	0
33. Surplus notes.....		
34. Gross paid in and contributed surplus.....	103,923,753	103,923,753
35. Unassigned funds (surplus).....	175,370,861	160,277,910
36. Less treasury stock, at cost:		
36.10.000 shares common (value included in Line 30 \$.....0).....		
36.20.000 shares preferred (value included in Line 31 \$.....0).....		
37. Surplus as regards policyholders (Lines 29 to 35, less 36).....	283,496,030	268,403,079
38. Totals (Page 2, Line 28, Col. 3).....	660,940,173	632,913,825

DETAILS OF WRITE-INS

2501. Funds held - unclaimed property.....	535,779	680,540
2502. Miscellaneous liabilities.....	13,464	
2503.		
2598. Summary of remaining write-ins for Line 25 from overflow page.....	0	0
2599. Totals (Lines 2501 thru 2503 plus 2598) (Line 25 above).....	549,243	680,540
2901.		
2902.		
2903.		
2998. Summary of remaining write-ins for Line 29 from overflow page.....	0	0
2999. Totals (Lines 2901 thru 2903 plus 2998) (Line 29 above).....	0	0
3201.		
3202.		
3203.		
3298. Summary of remaining write-ins for Line 32 from overflow page.....	0	0
3299. Totals (Lines 3201 thru 3203 plus 3298) (Line 32 above).....	0	0

Statement for March 31, 2019 of the **Capitol Indemnity Corporation**
STATEMENT OF INCOME

	1 Current Year to Date	2 Prior Year to Date	3 Prior Year Ended December 31
UNDERWRITING INCOME			
1. Premiums earned:			
1.1 Direct..... (written \$.....16,926,375).....	16,872,158	15,500,229	64,752,479
1.2 Assumed..... (written \$.....60,882,747).....	59,971,829	52,507,370	230,405,137
1.3 Ceded..... (written \$.....24,161,649).....	23,895,482	21,337,030	92,260,180
1.4 Net..... (written \$.....53,657,473).....	52,948,605	46,670,569	202,897,436
DEDUCTIONS:			
2. Losses incurred (current accident year \$.....24,113,328):			
2.1 Direct.....	6,205,582	5,511,225	25,829,657
2.2 Assumed.....	26,235,562	19,079,947	90,163,111
2.3 Ceded.....	9,966,624	7,962,889	37,024,396
2.4 Net.....	22,474,520	16,628,283	78,968,372
3. Loss adjustment expenses incurred.....	8,846,369	7,344,817	32,987,536
4. Other underwriting expenses incurred.....	21,821,127	22,082,156	89,779,930
5. Aggregate write-ins for underwriting deductions.....	0	0	0
6. Total underwriting deductions (Lines 2 through 5).....	53,142,016	46,055,256	201,745,838
7. Net income of protected cells.....			
8. Net underwriting gain (loss) (Line 1 minus Line 6 + Line 7).....	(193,411)	615,313	1,151,598
INVESTMENT INCOME			
9. Net investment income earned.....	2,931,967	1,780,541	8,449,237
10. Net realized capital gains (losses) less capital gains tax of \$.....4,382,171.....	16,485,308	1,035,875	(142,055)
11. Net investment gain (loss) (Lines 9 + 10).....	18,417,275	2,816,416	8,307,182
OTHER INCOME			
12. Net gain or (loss) from agents' or premium balances charged off (amount recovered \$.....218,645 amount charged off \$.....0).....	218,645	(52,452)	(337,176)
13. Finance and service charges not included in premiums.....	39,610	49,034	173,845
14. Aggregate write-ins for miscellaneous income.....	(140,233)	(90,216)	(533,165)
15. Total other income (Lines 12 through 14).....	118,022	(83,634)	(666,496)
16. Net income before dividends to policyholders, after capital gains tax and before all other federal and foreign income taxes (Lines 8 + 11 + 15).....	19,341,886	3,338,095	8,762,284
17. Dividends to policyholders.....			
18. Net income, after dividends to policyholders, after capital gains tax and before all other federal and foreign income taxes (Line 16 minus Line 17).....	19,341,886	3,338,095	8,762,284
19. Federal and foreign income taxes incurred.....	(188,786)	(83,289)	3,012,040
20. Net income (Line 18 minus Line 19) (to Line 22).....	19,530,672	3,421,384	5,750,244
CAPITAL AND SURPLUS ACCOUNT			
21. Surplus as regards policyholders, December 31 prior year.....	268,403,079	265,267,648	265,267,648
22. Net income (from Line 20).....	19,530,672	3,421,384	5,750,244
23. Net transfers (to) from Protected Cell accounts.....			
24. Change in net unrealized capital gains or (losses) less capital gains tax of \$.....(1,792,356).....	(2,633,809)	(1,800,836)	(3,335,687)
25. Change in net unrealized foreign exchange capital gain (loss).....			
26. Change in net deferred income tax.....	(2,862,461)	(191,937)	3,281,745
27. Change in nonadmitted assets.....	1,058,549	(1,341,127)	(2,560,871)
28. Change in provision for reinsurance.....			
29. Change in surplus notes.....			
30. Surplus (contributed to) withdrawn from protected cells.....			
31. Cumulative effect of changes in accounting principles.....			
32. Capital changes:			
32.1 Paid in.....			
32.2 Transferred from surplus (Stock Dividend).....			
32.3 Transferred to surplus.....			
33. Surplus adjustments:			
33.1 Paid in.....			
33.2 Transferred to capital (Stock Dividend).....			
33.3 Transferred from capital.....			
34. Net remittances from or (to) Home Office.....			
35. Dividends to stockholders.....			
36. Change in treasury stock.....			
37. Aggregate write-ins for gains and losses in surplus.....	0	0	0
38. Change in surplus as regards policyholders (Lines 22 through 37).....	15,092,951	87,484	3,135,431
39. Surplus as regards policyholders, as of statement date (Lines 21 plus 38).....	283,496,030	265,355,132	268,403,079
DETAILS OF WRITE-INS			
0501.			
0502.			
0503.			
0598. Summary of remaining write-ins for Line 5 from overflow page.....	0	0	0
0599. Totals (Lines 0501 thru 0503 plus 0598) (Line 5 above).....	0	0	0
1401. Miscellaneous expense.....	(140,233)	(90,216)	(533,165)
1402.			
1403.			
1498. Summary of remaining write-ins for Line 14 from overflow page.....	0	0	0
1499. Totals (Lines 1401 thru 1403 plus 1498) (Line 14 above).....	(140,233)	(90,216)	(533,165)
3701.			
3702.			
3703.			
3798. Summary of remaining write-ins for Line 37 from overflow page.....	0	0	0
3799. Totals (Lines 3701 thru 3703 plus 3798) (Line 37 above).....	0	0	0

CASH FLOW

	1 Current Year to Date	2 Prior Year To Date	3 Prior Year Ended December 31
CASH FROM OPERATIONS			
1. Premiums collected net of reinsurance.....	50,493,094	45,151,581	213,758,184
2. Net investment income.....	2,560,915	1,707,583	8,946,975
3. Miscellaneous income.....	118,022	(93,634)	(696,496)
4. Total (Lines 1 through 3).....	53,172,031	46,765,530	222,008,663
5. Benefit and loss related payments.....	15,979,967	10,065,845	52,215,601
6. Net transfers to Separate Accounts, Segregated Accounts and Protected Cell Accounts.....			
7. Commissions, expenses paid and aggregate write-ins for deductions.....	34,940,887	31,859,968	117,317,066
8. Dividends paid to policyholders.....			
9. Federal and foreign income taxes paid (recovered) net of \$.00 tax on capital gains (losses).....			(305,485)
10. Total (Lines 5 through 9).....	50,928,854	41,925,813	169,227,182
11. Net cash from operations (Line 4 minus Line 10).....	2,243,177	4,839,717	52,781,481
CASH FROM INVESTMENTS			
12. Proceeds from investments sold, matured or repaid:			
12.1 Bonds.....	7,219,817	11,105,788	57,796,358
12.2 Stocks.....	81,699,107	6,680,661	76,978,821
12.3 Mortgage loans.....			
12.4 Real estate.....			
12.5 Other invested assets.....		346,636	363,461
12.6 Net gains or (losses) on cash, cash equivalents and short-term investments.....	8	(33)	173
12.7 Miscellaneous proceeds.....	2,176,740		
12.8 Total investment proceeds (Lines 12.1 to 12.7).....	91,095,672	18,133,032	135,138,813
13. Cost of investments acquired (long-term only):			
13.1 Bonds.....	104,647,276	12,753,715	101,971,860
13.2 Stocks.....	2,592,689	13,379,466	51,416,950
13.3 Mortgage loans.....			
13.4 Real estate.....			
13.5 Other invested assets.....			
13.6 Miscellaneous applications.....		2,857,033	2,926,740
13.7 Total investments acquired (Lines 13.1 to 13.6).....	107,239,965	28,790,214	156,315,550
14. Net increase or (decrease) in contract loans and premium notes.....			
15. Net cash from investments (Line 12.8 minus Line 13.7 and Line 14).....	(16,144,293)	(10,657,182)	(21,176,737)
CASH FROM FINANCING AND MISCELLANEOUS SOURCES			
16. Cash provided (applied):			
16.1 Surplus notes, capital notes.....			
16.2 Capital and paid in surplus, less treasury stock.....			
16.3 Borrowed funds.....			
16.4 Net deposits on deposit-type contracts and other insurance liabilities.....			
16.5 Dividends to stockholders.....			
16.6 Other cash provided (applied).....	1,168,997	(1,712,675)	(10,857,697)
17. Net cash from financing and miscellaneous sources (Lines 16.1 through 16.4 minus Line 16.5 plus Line 16.6).....	1,168,997	(1,712,675)	(10,857,697)
RECONCILIATION OF CASH, CASH EQUIVALENTS AND SHORT-TERM INVESTMENTS			
18. Net change in cash, cash equivalents and short-term investments (Line 11 plus Line 15 plus Line 17).....	(12,732,119)	(7,530,140)	20,747,047
19. Cash, cash equivalents and short-term investments:			
19.1 Beginning of year.....	49,881,478	29,134,431	29,134,431
19.2 End of period (Line 18 plus Line 19.1).....	37,149,359	21,604,291	49,881,478

Note: Supplemental disclosures of cash flow information for non-cash transactions:

20.0001

NOTES TO FINANCIAL STATEMENTS**Note 1 – Summary of Significant Accounting Policies and Going Concern****A. Accounting Practices**

Capitol Indemnity Corporation's (the Company's) statutory-basis financial statements are prepared in accordance with accounting practices prescribed or permitted by the State of Wisconsin Office of the Commissioner of Insurance (OCI). The state of Wisconsin requires insurance companies domiciled in the state of Wisconsin to prepare their statutory financial statements in accordance with the National Association of Insurance Commissioners' (NAIC) Accounting Practices and Procedures Manual subject to any deviations prescribed or permitted by the Wisconsin Insurance Department.

Currently, "prescribed" statutory accounting practices are interspersed throughout state insurance laws and regulations, the National Association of Insurance Commissioners (NAIC) Accounting Practices and Procedures Manual and a variety of other NAIC publications. "Permitted" statutory accounting practices encompass all accounting practices that are not prescribed; such practices may differ from state to state, may differ from company to company within a state, and may change in the future. The Company did not utilize any permitted practices in 2019 or 2018.

	SSAP #	F/S Page	F/S Line #	Current Year to Date	2018
NET INCOME					
(1) The Company state basis (Page 4, Line 20, Columns 1 & 3)	XXX	XXX	XXX	\$ 19,530,672	\$ 5,750,244
(2) State Prescribed Practice that are an increase/(decrease) from NAIC SAP				\$	\$
(3) State Permitted Practice that are an increase/(decrease) from NAIC SAP				\$	\$
(4) NAIC SAP (1 – 2 – 3 = 4)	XXX	XXX	XXX	\$ 19,530,672	\$ 5,750,244
SURPLUS					
(5) The Company state basis (Page 3, line 37, Columns 1 & 2)	XXX	XXX	XXX	\$ 283,496,030	\$ 268,403,079
(6) State Prescribed Practice that are an increase/(decrease) from NAIC SAP				\$	\$
(7) State Permitted Practice that are an increase/(decrease) from NAIC SAP				\$	\$
(8) NAIC SAP (5 – 6 – 7 = 8)	XXX	XXX	XXX	\$ 283,496,030	\$ 268,403,079

C. Accounting Policy**(2) Basis for Bonds, Mandatory Convertible Securities, SVO-Identified Investments and Amortization Method**

Bonds not backed by other loans are principally stated at amortized cost using the interest method.

(6) Basis for Loan-Backed Securities and Adjustment Methodology

Single-class and multi-class mortgage-backed/asset-backed securities are valued at amortized cost using the interest method, including anticipated pre-payments. Pre-payment assumptions are obtained from dealer surveys or internal estimates and are based on the current interest rate and economic environment. The retrospective adjustment method is used to value all such securities.

D. Going Concern

Management has evaluated recent conditions and events and does not have substantial doubt about the Company's ability to continue as a going concern.

Note 2 – Accounting Changes and Corrections of Errors

No significant changes

Note 3 – Business Combinations and Goodwill

No significant changes

Note 4 – Discontinued Operations

No significant changes

Note 5 – Investments**D. Loan-Backed Securities****(1) Description of Sources Used to Determine Prepayment Assumptions**

Prepayment assumptions for Mortgage-Backed Securities, Collateralized Mortgage Obligations and Other Structured Securities were generated using a purchased prepayment model. The prepayment model uses a number of factors to estimate prepayment activity including the time of year (seasonality), current levels or interest rates (refinancing incentive), economic activity (including housing turnover) and term and age of the underlying collateral (burnout, seasoning).

(2) Securities with Recognized Other-Than-Temporary Impairment

There were no other-than-temporary impairments recorded during the year.

(3) Recognized OTTI securities

There were no other-than-temporary impairments (OTTI) for loan-backed securities held at the end of the year.

NOTES TO FINANCIAL STATEMENTS

- (4) All impaired securities (fair value is less than cost or amortized cost) for which an other-than-temporary impairment has not been recognized in earnings as a realized loss (including securities with a recognized other-than-temporary impairment for non-interest related declines when a non-recognized interest related impairment remains):

a. The aggregate amount of unrealized losses:	1. Less than 12 Months	\$	345,648
	2. 12 Months or Longer	\$	285,612
b. The aggregate related fair value of securities with unrealized losses:	1. Less than 12 Months	\$	44,487,912
	2. 12 Months or Longer	\$	22,067,024

- (5) Information Investor Considered in Reaching Conclusion that Impairments are Not Other-Than-Temporary

All loan-backed and structured securities in an unrealized loss position were reviewed to determine whether other-than-temporary impairment should be recognized. For those securities in an unrealized loss position as of March 31, 2019, the Company has not made a decision to sell any such securities. The Company has evaluated its cash flow requirements and believes that its liquidity is adequate and it will not be required to sell these securities before recovery of their cost basis. As of March 31, 2019, the Company believes that it has the ability to hold these securities long enough to allow the cost basis of these securities to be recovered. Management's assessment of a decline in value includes, among other things: (i) the duration of time and the relative magnitude to which fair value of the investment has been below cost; (ii) the financial condition and near-term prospects of the issuer of the investment; (iii) extraordinary events, including negative news releases and rating agency downgrades, with respect to the issuer of the investment; and (iv) the Company's ability and intent to hold a security for a period of time sufficient to allow for any anticipated recovery. Unrealized losses are due to a combination of credit and interest rate factors. It is possible that the Company could recognize other-than-temporary impairments in the future on some of the securities held at March 31, 2019 if future events, information and the passage of time cause it to conclude that declines in value are other-than-temporary.

- E. Dollar Repurchase Agreements and/or Securities Lending Transactions
- (3) Collateral Received
b. Not applicable
- F. Repurchase Agreements Transactions Accounted for as Secured Borrowing
Not applicable
- G. Reverse Repurchase Agreements Transactions Accounted for as Secured Borrowing
Repurchase Transactions – Cash Provider – Overview of Secured Borrowing Transactions
Not applicable
- H. Repurchase Agreements Transactions Accounted for as a Sale
Repurchase Transaction – Cash Taker – Overview of Sale Transactions
Not applicable
- I. Reverse Repurchase Agreements Transactions Accounted for as a Sale
Repurchase Transaction – Cash Provider – Overview of Sale Transactions
Not applicable
- M. Working Capital Finance Investments
- (2) Aggregate Maturity Distribution on the Underlying Working Capital Finance Programs
Not applicable
- (3) Any Events of Default or Working Capital Finance Investments
Not applicable
- N. Offsetting and Netting of Assets and Liabilities
Not applicable

Note 6 – Joint Ventures, Partnerships and Limited Liability Companies

No significant changes

Note 7 – Investment Income

No significant changes

Note 8 – Derivative Instruments

H. Total Premium Costs for Contracts

Not applicable

Note 9 – Income Taxes

No significant changes

Note 10 – Information Concerning Parent, Subsidiaries, Affiliates and Other Related Parties

NOTES TO FINANCIAL STATEMENTS

No significant changes

Note 11 – Debt

B. FHLB (Federal Home Loan Bank) Agreements

Not applicable

Note 12 – Retirement Plans, Deferred Compensation, Postemployment Benefits and Compensated Absences and Other Postretirement Benefit Plans

A. Defined Benefit Plan

(4) Components of Net Periodic Benefit Cost

Not applicable

Note 13 – Capital and Surplus, Shareholder's Dividend Restrictions and Quasi-Reorganizations

No significant changes

Note 14 – Liabilities, Contingencies and Assessments

No significant changes

Note 15 – Leases

No significant changes

Note 16 – Information about Financial Instruments with Off-Balance Sheet Risk and Financial Instruments with Concentrations of Credit Risk

No significant changes

Note 17 – Sale, Transfer and Servicing of Financial Assets and Extinguishments of Liabilities

B. Transfer and Servicing of Financial Assets

(2) Servicing Assets and Servicing Liabilities

Not applicable

(4) Securitizations, Asset-Based Financing Arrangements and Similar Transfers Accounted for as Sales

(a) Not applicable

(b) Not applicable

C. Wash Sales

The Company had no wash sales.

Note 18 – Gain or Loss to the Reporting Entity from Uninsured Plans and the Portion of Partially Insured Plans

No significant changes

Note 19 – Direct Premium Written/Produced by Managing General Agents/Third Party Administrators

No significant changes

Note 20 – Fair Value Measurements

A. Fair Value Measurements

(1) Fair Value Measurements at Reporting Date

The Company has categorized its assets and liabilities that are measured at fair value into the three-level fair value hierarchy as reflected in the table below. The three-level hierarchy is based on the degree of subjectivity in the valuation method by which fair value was determined. The three levels are defined as follows:

Level 1

The Company's valuations are based on unadjusted quoted prices in active markets for identical, unrestricted assets. Since valuations are based on quoted prices that are readily and regularly available in an active market, valuation of these assets does not involve any meaningful degree of judgment. An active market is defined as a market where transactions for the financial instrument occur with sufficient frequency and volume to provide pricing information on an ongoing basis. For the Company, assets utilizing Level 1 inputs generally include common stocks, short-term money market funds and certain other invested assets, where valuations are based on quoted market prices.

Level 2

The Company's valuations are based on quoted markets prices where such markets are not deemed to be sufficiently "active". In such circumstances, additional valuation metrics are used, which involve direct or indirect observable market inputs. The Company's assets utilizing Level 2 inputs generally include short-term debt securities other than debt issued by the U.S. government. Third-party dealer quotes typically constitute a significant input in the determination of the fair value of these types of fixed income securities. In developing such quotes, dealers will use the term as of the security and market-based inputs. Terms of the security include coupon, maturity date, and any special provisions that may, for example, enable the investor, at their election, to redeem the security prior to its scheduled maturity date. Market-based inputs include the level of interest rates applicable to comparable securities in the market place and current credit rating(s) of the security.

NOTES TO FINANCIAL STATEMENTS

Level 3

The Company has no assets or liabilities measured at fair value in this category.

Assets and Liabilities Measured at Fair Value (in thousands):

Description for Each Type of Asset or Liability	Level 1	Level 2	Level 3	Net Asset Value (NAV)	Total
Assets at Fair Value					
Bonds	\$	\$	\$	\$	\$
Common stock	\$ 77,117	\$	\$	\$	\$ 77,117
Cash equivalents & short-term investments	\$ 4,668	\$ 21,247	\$	\$	\$ 25,915
Other invested assets	\$	\$	\$ 138	\$	\$ 138
Total	\$ 81,785	\$ 21,247	\$ 138	\$	\$ 103,170
Liabilities at Fair Value					
	\$	\$	\$	\$	\$
Total	\$	\$	\$	\$	\$

(2) Fair Value Measurements in (Level 3) of the Fair Value Hierarchy

Description	Beginning Balance	Transfers into Level 3	Transfers Out of Level 3	Total Gains and (Losses) Included in Net Income	Total Gains and (Losses) Included in Surplus	Purchases	Issuances	Sales	Settlements	Ending Balance as of Current Period
a. Assets										
Other invested assets	\$ 185	\$	\$	\$	\$ (47)	\$	\$	\$	\$	\$ 138
Total	\$ 185	\$	\$	\$	\$ (47)	\$	\$	\$	\$	\$ 138
b. Liabilities										
	\$	\$	\$	\$	\$	\$	\$	\$	\$	\$
Total	\$	\$	\$	\$	\$	\$	\$	\$	\$	\$

(3) Policies when Transfers Between Levels are Recognized

At the end of each reporting period, the Company evaluates whether or not any event has occurred or circumstances have changed that would cause an instrument to be transferred into or out of Level 3. During the current year, no transfers into or out of Level 3 where required.

(4) Description of Valuation Techniques and Inputs Used in Fair Value Measurement
See footnote 20(A) (1) above.

(5) Fair Value Disclosures
Not applicable

B. Fair Value Reporting under SSAP 100 and Other Accounting Pronouncements

Not applicable

C. Fair Value Level

The tables below (in thousands) reflects the fair values and admitted values of all admitted assets and liabilities that are financial instruments excluding those accounting for under equity method (subsidiaries, joint ventures and ventures). The fair values are also categorized into the three-level fair value hierarchy as described above in Note 20A.

Type of Financial Instrument	Aggregate Fair Value	Admitted Assets	(Level 1)	(Level 2)	(Level 3)	Net Asset Value (NAV)	Not Practicable (Carrying Value)
Bonds	\$ 375,022	\$ 368,639	\$	\$ 342,832	\$ 32,190	\$	\$
Common stock	\$ 77,117	\$ 77,117	\$ 77,117	\$	\$	\$	\$
Cash, cash equivalents & short-term investments	\$ 37,149	\$ 37,149	\$ (2,086)	\$ 39,235	\$	\$	\$
Other invested assets	\$ 138	\$ 138	\$	\$	\$ 138	\$	\$

D. Not Practicable to Estimate Fair Value

Not applicable

E. NAV Practical Expedient Investments

Not applicable

Note 21 – Other Items

No significant changes

Note 22 – Events Subsequent

Subsequent events have been considered through May 14, 2019 for these statutory financial statements which are to be issued on May 14, 2019. There were no events occurring subsequent to the end of the quarter that merited recognition or disclosure in these statements.

Note 23 – Reinsurance

No significant changes

Note 24 – Retrospectively Rated Contracts and Contracts Subject to Redetermination

F. Risk Sharing Provisions of the Affordable Care Act

NOTES TO FINANCIAL STATEMENTS

Not applicable

Note 25 – Change in Incurred Losses and Loss Adjustment Expenses**A. Change in Incurred Losses and Loss Adjustment Expenses**

Activity in the liability for unpaid losses and loss adjustment expenses for the periods ending March 31, 2019 and December 31, 2018 is summarized as follows (in thousands):

	3/31/2019	12/31/2018
Balance at January 1, net of reinsurance recoverables of \$94,222 and \$81,196, respectively	\$ 216,987	\$ 191,100
Incurred loss and loss adjustment expenses related to:		
Current year	29,598	114,871
Prior years	1,723	(2,905)
Total incurred	31,321	111,966
Paid loss and loss adjustment expenses related to:		
Current year	(2,401)	(22,168)
Prior years	(19,455)	(63,911)
Total paid	(21,856)	(86,079)
Balance at period ending net of reinsurance recoverables of \$98,544 and \$94,222, respectively	\$ 226,452	\$ 216,987

The estimated cost of loss and loss adjustment expenses attributable to insured events of prior years has increased by approximately \$1.7 million as a result of re-estimation of losses and loss adjustment expenses principally through the pooling of its business with Capitol Specialty Insurance Corporation and Platte River Insurance Company and the group's overall results primarily in the 2010 accident year. This increase is generally the result of ongoing analysis of recent loss development trends. Original estimates are increased or decreased as additional information becomes known regarding individual claims. There was no development on retrospectively-rated policies and, hence, no material impact on surplus.

B. Information about Significant Changes in Methodologies and Assumptions

Not applicable

Note 26 – Intercompany Pooling Arrangements

No significant changes

Note 27 – Structured Settlements

No significant changes

Note 28 – Health Care Receivables

No significant changes

Note 29 – Participating Policies

No significant changes

Note 30 – Premium Deficiency Reserves

No significant changes

Note 31 – High Deductibles

No significant changes

Note 32 – Discounting of Liabilities for Unpaid Losses or Unpaid Loss Adjustment Expenses

No significant changes

Note 33 – Asbestos/Environmental Reserves

No significant changes

Note 34 – Subscriber Savings Accounts

No significant changes

Note 35 – Multiple Peril Crop Insurance

No significant changes

Note 36 – Financial Guaranty Insurance**B. Schedule of Insured Financial Obligations at the End of the Period:**

Not applicable

NOTES TO FINANCIAL STATEMENTS

GENERAL INTERROGATORIES

PART 1 - COMMON INTERROGATORIES

GENERAL

- 1.1 Did the reporting entity experience any material transactions requiring the filing of Disclosure of Material Transactions with the State of Domicile, as required by the Model Act? Yes [] No [X]
- 1.2 If yes, has the report been filed with the domiciliary state? Yes [] No []
- 2.1 Has any change been made during the year of this statement in the charter, by-laws, articles of incorporation, or deed of settlement of the reporting entity? Yes [] No [X]
- 2.2 If yes, date of change: _____
- 3.1 Is the reporting entity a member of an Insurance Holding Company System consisting of two or more affiliated persons, one or more of which is an insurer? If yes, complete Schedule Y, Parts 1 and 1A. Yes [X] No []
- 3.2 Have there been any substantial changes in the organizational chart since the prior quarter end? Yes [] No [X]
- 3.3 If the response to 3.2 is yes, provide a brief description of those changes.

- 3.4 Is the reporting entity publicly traded or a member of a publicly traded group? Yes [X] No []
- 3.5 If the response to 3.4 is yes, provide the CIK (Central Index Key) code issued by the SEC for the entity/group. 775368
- 4.1 Has the reporting entity been a party to a merger or consolidation during the period covered by this statement? If yes, complete and file the merger history data file with the NAIC for the annual filing corresponding to this period. Yes [] No [X]
- 4.2 If yes, provide name of entity, NAIC Company Code, and state of domicile (use two letter state abbreviation) for any entity that has ceased to exist as a result of the merger or consolidation.

1 Name of Entity	2 NAIC Company Code	3 State of Domicile

5. If the reporting entity is subject to a management agreement, including third-party administrator(s), managing general agent(s), attorney-in-fact, or similar agreement, have there been any significant changes regarding the terms of the agreement or principals involved? If yes, attach an explanation. Yes [] No [X] N/A []

- 6.1 State as of what date the latest financial examination of the reporting entity was made or is being made. 12/31/2014
- 6.2 State the as of date that the latest financial examination report became available from either the state of domicile or the reporting entity. This date should be the date of the examined balance sheet and not the date the report was completed or released. 12/31/2014
- 6.3 State as of what date the latest financial examination report became available to other states or the public from either the state of domicile or the reporting entity. This is the release date or completion date of the examination report and not the date of the examination (balance sheet date). 06/30/2016

- 6.4 By what department or departments?
Wisconsin Office of the Commissioner of Insurance
- 6.5 Have all financial statement adjustments within the latest financial examination report been accounted for in a subsequent financial statement filed with Departments? Yes [X] No [] N/A []
- 6.6 Have all of the recommendations within the latest financial examination report been complied with? Yes [X] No [] N/A []
- 7.1 Has this reporting entity had any Certificates of Authority, licenses or registrations (including corporate registration, if applicable) suspended or revoked by any governmental entity during the reporting period? Yes [] No [X]
- 7.2 If yes, give full information:

- 8.1 Is the company a subsidiary of a bank holding company regulated with the Federal Reserve Board? Yes [] No [X]
- 8.2 If response to 8.1 is yes, please identify the name of the bank holding company.

- 8.3 Is the company affiliated with one or more banks, thrifts or securities firms? Yes [] No [X]
- 8.4 If the response to 8.3 is yes, please provide below the names and location (city and state of the main office) of any affiliates regulated by a federal regulatory services agency (i.e. the Federal Reserve Board (FRB), the Office of the Comptroller of the Currency (OCC), the Federal Deposit Insurance Corporation (FDIC) and the Securities Exchange Commission (SEC)) and identify the affiliate's primary federal regulator.

1 Affiliate Name	2 Location (City, State)	3 FRB	4 OCC	5 FDIC	6 SEC

- 9.1 Are the senior officers (principal executive officer, principal financial officer, principal accounting officer or controller, or persons performing similar functions) of the reporting entity subject to a code of ethics, which includes the following standards? Yes [X] No []
- (a) Honest and ethical conduct, including the ethical handling of actual or apparent conflicts of interest between personal and professional relationships;
- (b) Full, fair, accurate, timely and understandable disclosure in the periodic reports required to be filed by the reporting entity;
- (c) Compliance with applicable governmental laws, rules and regulations;
- (d) The prompt internal reporting of violations to an appropriate person or persons identified in the code; and
- (e) Accountability for adherence to the code.
- 9.11 If the response to 9.1 is No, please explain:
- 9.2 Has the code of ethics for senior managers been amended? Yes [] No [X]
- 9.21 If the response to 9.2 is Yes, provide information related to amendment(s).
- 9.3 Have any provisions of the code of ethics been waived for any of the specified officers? Yes [] No [X]
- 9.31 If the response to 9.3 is Yes, provide the nature of any waiver(s).

GENERAL INTERROGATORIES
PART 1 - COMMON INTERROGATORIES

FINANCIAL

- 10.1 Does the reporting entity report any amounts due from parent, subsidiaries or affiliates on Page 2 of this statement? Yes No
- 10.2 If yes, indicate any amounts receivable from parent included in the Page 2 amount: \$ 607,098

INVESTMENT

- 11.1 Were any of the stocks, bonds, or other assets of the reporting entity loaned, placed under option agreement, or otherwise made available for use by another person? (Exclude securities under securities lending agreements.) Yes No
- 11.2 If yes, give full and complete information relating thereto:

12. Amount of real estate and mortgages held in other invested assets in Schedule BA: \$ 0
13. Amount of real estate and mortgages held in short-term investments: \$ 0
- 14.1 Does the reporting entity have any investments in parent, subsidiaries and affiliates? Yes No

14.2 If yes, please complete the following:

	1 Prior Year End Book/Adjusted Carrying Value	2 Current Quarter Book/Adjusted Carrying Value
14.21 Bonds	\$ 0	\$ 0
14.22 Preferred Stock	0	0
14.23 Common Stock	110,416,706	114,525,569
14.24 Short-Term Investments	0	0
14.25 Mortgage Loans on Real Estate	0	0
14.26 All Other	0	0
14.27 Total Investment in Parent, Subsidiaries and Affiliates (Subtotal Lines 14.21 to 14.26)	\$ 110,416,706	\$ 114,525,569
14.28 Total Investment in Parent included in Lines 14.21 to 14.26 above	\$ 0	\$ 0

- 15.1 Has the reporting entity entered into any hedging transactions reported on Schedule DB? Yes No
- 15.2 If yes, has a comprehensive description of the hedging program been made available to the domiciliary state? Yes No
If no, attach a description with this statement.

16. For the reporting entity's security lending program, state the amount of the following as of current statement date:

- 16.1 Total fair value of reinvested collateral assets reported on Schedule DL, Parts 1 and 2: \$ 0
- 16.2 Total book adjusted/carrying value of reinvested collateral assets reported on Schedule DL, Parts 1 and 2: \$ 0
- 16.3 Total payable for securities lending reported on the liability page: \$ 0

17. Excluding items in Schedule E-Part 3-Special Deposits, real estate, mortgage loans and investments held physically in the reporting entity's offices, vaults or safety deposit boxes, were all stocks, bonds and other securities, owned throughout the current year held pursuant to a custodial agreement with a qualified bank or trust company in accordance with Section 1, III - General Examination Considerations, F. Outsourcing of Critical Functions, Custodial or Safekeeping Agreements of the NAIC *Financial Condition Examiners Handbook*? Yes No

17.1 For all agreements that comply with the requirements of the NAIC *Financial Condition Examiners Handbook*, complete the following:

1 Name of Custodian(s)	2 Custodian Address
Bank of New York	One Wall Street, New York, NY 10286

17.2 For all agreements that do not comply with the requirements of the NAIC *Financial Condition Examiners Handbook*, provide the name, location and a complete explanation:

1 Name(s)	2 Location(s)	3 Complete Explanation(s)

- 17.3 Have there been any changes, including name changes, in the custodian(s) identified in 17.1 during the current quarter? Yes No

17.4 If yes, give full and complete information relating thereto:

1 Old Custodian	2 New Custodian	3 Date of Change	4 Reason

17.5 Investment management – Identify all investment advisors, investment managers, broker/dealers, including individuals that have the authority to make investment decisions on behalf of the reporting entity. For assets that are managed internally by employees of the reporting entity, note as such ["...that have access to the investment accounts", "handle securities"].

1 Name of Firm or Individual	2 Affiliation
Roundwood Asset Management, LLC	A
New England Asset Management	U

- 17.5097 For those firms/individuals listed in the table for Question 17.5, do any firms/individuals unaffiliated with the reporting entity (i.e., designated with a "U") manage more than 10% of the reporting entity's assets? Yes No

- 17.5098 For firms/individuals unaffiliated with the reporting entity (i.e., designated with a "U") listed in the table for Question 17.5, does the total assets under management aggregate to more than 50% of the reporting entity's assets? Yes No

17.6 For those firms or individuals listed in the table for 17.5 with an affiliation code of "A" (affiliated) or "U" (unaffiliated), provide the information for the table below.

1 Central Registration Depository Number	2 Name of Firm or Individual	3 Legal Entity Identifier (LEI)	4 Registered With	5 Investment Management Agreement (IMA) Filed
	Roundwood Asset Management, LLC			
105900	New England Asset Management	KUR85EPS4GQFZTFC130	SEC	NO

- 18.1 Have all the filing requirements of the *Purposes and Procedures Manual of the NAIC Investment Analysis Office* been followed? Yes No

18.2 If no, list exceptions:

GENERAL INTERROGATORIES

PART 1 - COMMON INTERROGATORIES

19. By self-designating 5GI securities, the reporting entity is certifying the following elements for each self-designated 5GI security:
- a. Documentation necessary to permit a full credit analysis of the security does not exist or an NAIC CRP credit rating for an FE or PL security is not available.
 - b. Issuer or obligor is current on all contracted interest and principal payments.
 - c. The insurer has an actual expectation of ultimate payment of all contracted interest and principal.
- Has the reporting entity self-designated 5GI securities? Yes [] No [X]
20. By self-designating PLGI securities, the reporting entity is certifying the following elements for each self-designated PLGI security:
- a. The security was purchased prior to January 1, 2016.
 - b. The reporting entity is holding capital commensurate with the NAIC Designation reported for the security.
 - c. The NAIC Designation was derived from the credit rating assigned by an NAIC CRP in its legal capacity as a NRSRO which is shown on a current private letter rating held by the insurer and available for examination by state insurance regulators.
 - d. The reporting entity is not permitted to share this credit rating of the PL security with the SVO.
- Has the reporting entity self-designated PLGI securities? Yes [] No [X]

GENERAL INTERROGATORIES (continued)

PART 2 – PROPERTY & CASUALTY INTERROGATORIES

1. If the reporting entity is a member of a pooling arrangement, did the agreement or the reporting entity's participation change? Yes [] No [X] N/A []
 If yes, attach an explanation.

2. Has the reporting entity reinsured any risk with any other reporting entity and agreed to release such entity from liability, in whole or in part, from any loss that may occur on the risk, or portion thereof, reinsured? Yes [] No [X]
 If yes, attach an explanation.

3.1 Have any of the reporting entity's primary reinsurance contracts been canceled? Yes [] No [X]

3.2 If yes, give full and complete information thereto:

4.1 Are any of the liabilities for unpaid losses and loss adjustment expenses other than certain workers' compensation tabular reserves (see *Annual Statement Instructions* pertaining to disclosure of discounting for definition of "tabular reserves,") discounted at a rate of interest greater than zero? Yes [] No [X]

4.2 If yes, complete the following schedule:

1 Line of Business	2 Maximum Interest	3 Disc. Rate	Total Discount				Discount Taken During Period			
			4 Unpaid Losses	5 Unpaid LAE	6 IBNR	7 Total	8 Unpaid Losses	9 Unpaid LAE	10 IBNR	11 Total
	0.000	0.000	0	0	0	0	0	0	0	0
Total	XXX	XXX	0	0	0	0	0	0	0	0

5. Operating Percentages:

5.1 A&H loss percent 34.200%

5.2 A&H cost containment percent 3.800%

5.3 A&H expense percent excluding cost containment expenses 4.500%

6.1 Do you act as a custodian for health savings accounts? Yes [] No [X]

6.2 If yes, please provide the amount of custodial funds held as of the reporting date. \$ 0

6.3 Do you act as an administrator for health savings accounts? Yes [] No [X]

6.4 If yes, please provide the amount of funds administered as of the reporting date. \$ 0

7. Is the reporting entity licensed or chartered, registered, qualified, eligible or writing business in at least two states? Yes [X] No []

7.1 If no, does the reporting entity assume reinsurance business that covers risks residing in at least one state other than the state of domicile of the reporting entity? Yes [] No []

SCHEDULE F - CEDED REINSURANCE

Showing All New Reinsurers - Current Year to Date

1 NAIC Company Code	2 ID Number	3 Name of Reinsurer	4 Domiciliary Jurisdiction	5 Type of Reinsurer	6 Certified Reinsurer Rating (1 through 6)	7 Effective Date of Certified Reinsurer Rating
------------------------------	----------------	------------------------	----------------------------------	---------------------------	---	--

NONE

SCHEDULE T - EXHIBIT OF PREMIUMS WRITTEN

Current Year to Date - Allocated by States and Territories

States, Etc.	1 Active Status (a)	Direct Premiums Written		Direct Losses Paid (Deducting Salvage)		Direct Losses Unpaid	
		2 Current Year to Date	3 Prior Year to Date	4 Current Year to Date	5 Prior Year to Date	6 Current Year to Date	7 Prior Year to Date
1. Alabama.....AL	L	248,966	133,689	137,671	(112,799)	556,253	362,516
2. Alaska.....AK	L	34,064	96,300	(5,000)	602,461	77,067	224,155
3. Arizona.....AZ	L	686,076	1,333,486	247,953	77,540	3,610,072	4,420,440
4. Arkansas.....AR	L	113,764	200,962	11,064	9,014	245,857	438,779
5. California.....CA	L	2,028,143	1,169,003	875,443	545,715	4,229,496	2,675,873
6. Colorado.....CO	L	239,426	333,229	(133,150)	59,807	596,629	845,927
7. Connecticut.....CT	L	61,298	43,024			130,687	118,800
8. Delaware.....DE	L	63,509	36,430			125,040	75,190
9. District of Columbia.....DC	L	38,356	40,740	31,478		77,518	84,086
10. Florida.....FL	L	636,270	441,750	(49,195)	(344)	1,419,326	1,143,134
11. Georgia.....GA	L	542,503	606,069	41,270	306,143	1,666,664	2,172,389
12. Hawaii.....HI	L	26,933	26,578			121,965	119,856
13. Idaho.....ID	L	138,693	76,861	26,668	51,347	324,688	182,610
14. Illinois.....IL	L	522,402	406,438	107,451	1,037,836	2,718,818	3,085,327
15. Indiana.....IN	L	164,249	117,966	174,441	31,986	1,936,925	1,854,230
16. Iowa.....IA	L	139,667	159,273		(32,405)	303,849	334,704
17. Kansas.....KS	L	128,340	111,046	5,685	18,734	276,348	255,698
18. Kentucky.....KY	L	472,009	473,437	20,684	94,636	1,069,485	1,044,323
19. Louisiana.....LA	L	109,160	20,501			214,921	42,313
20. Maine.....ME	L	12,366	5,090			24,347	10,506
21. Maryland.....MD	L	98,880	107,565	23,864	65,985	407,663	433,980
22. Massachusetts.....MA	L	495,621	229,380	19,195	50,000	977,696	498,433
23. Michigan.....MI	L	328,362	238,748	19,150	17,080	930,999	833,511
24. Minnesota.....MN	L	313,429	369,250	92,856	40,499	756,138	1,121,396
25. Mississippi.....MS	L	104,449	98,463	8,583	16,200	299,146	978,224
26. Missouri.....MO	L	913,685	165,645	291,815	50,836	1,918,804	591,133
27. Montana.....MT	L	663,030	734,646	49,292	89,360	3,666,727	3,984,563
28. Nebraska.....NE	L	164,146	219,675	87,177	13,400	458,255	671,983
29. Nevada.....NV	L	413,214	283,325	(14,917)	91,289	1,175,000	1,055,321
30. New Hampshire.....NH	L	16,010	39,913		170	31,521	82,379
31. New Jersey.....NJ	L	188,246	154,760		(250)	393,630	562,865
32. New Mexico.....NM	L	93,426	74,330	2,673	32,350	223,944	208,426
33. New York.....NY	L	1,195,026	1,306,148	238,066	196,575	4,962,273	5,547,668
34. North Carolina.....NC	L	160,347	114,219	65,000		365,725	300,744
35. North Dakota.....ND	L	155,638	148,806	6,408	35,572	578,568	543,425
36. Ohio.....OH	L	520,100	453,921	109,034	38,886	1,756,499	1,447,378
37. Oklahoma.....OK	L	345,840	374,853	1,008,563	48,013	883,786	1,028,699
38. Oregon.....OR	L	512,954	526,588	310,996	17,068	1,322,408	1,248,081
39. Pennsylvania.....PA	L	829,731	789,394	394,548	85,863	2,782,724	3,010,751
40. Rhode Island.....RI	L	15,048	15,407			99,627	276,800
41. South Carolina.....SC	L	110,905	87,062		2,571	762,976	182,352
42. South Dakota.....SD	L	104,352	108,989	10,703	6,341	696,516	625,382
43. Tennessee.....TN	L	153,858	11,416	73,645	14,816	698,572	599,062
44. Texas.....TX	L	356,777	440,257	19,293	(26,836)	706,944	1,003,676
45. Utah.....UT	L	471,588	445,227	47,499	8,555	1,415,083	980,939
46. Vermont.....VT	L						
47. Virginia.....VA	L	200,702	187,755	35,694	23,063	551,220	455,313
48. Washington.....WA	L	284,468	287,497	203,173	97,015	1,327,813	1,401,628
49. West Virginia.....WV	L	27,798	50,698			54,730	104,639
50. Wisconsin.....WI	L	859,514	621,464	664,162	357,849	2,405,381	2,277,273
51. Wyoming.....WY	L	221,017	255,917	5,824	501,750	435,152	1,028,204
52. American Samoa.....AS	N						
53. Guam.....GU	N						
54. Puerto Rico.....PR	N						
55. US Virgin Islands.....VI	N						
56. Northern Mariana Islands.....MP	N						
57. Canada.....CAN	N						
58. Aggregate Other Alien.....OT	XXX	0	0	0	0	0	0
59. Totals.....	XXX	16,926,375	14,753,080	5,284,769	4,583,691	52,781,475	52,566,084

DETAILS OF WRITE-INS

58001.....	XXX						
58002.....	XXX						
58003.....	XXX						
58998. Summary of remaining write-ins for Line 58 from overflow page.....	XXX	0	0	0	0	0	0
58999. Totals (Lines 58001 thru 58003+ Line 58998) (Line 58 above).....	XXX	0	0	0	0	0	0

(a) Active Status Count

L - Licensed or Chartered - Licensed insurance carrier or domiciled RRG.....	51	R - Registered - Non-domiciled RRGs.....	0
E - Eligible - Reporting entities eligible or approved to write surplus lines in the state (other than their state of domicile - See DSLI).....	0	Q - Qualified - Qualified or accredited reinsurer.....	0
D - Domestic Surplus Lines Insurer (DSL) - Reporting entities authorized to write surplus lines in the state of domicile.....	0	N - None of the above - Not allowed to write business in the state.....	6

**SCHEDULE Y – INFORMATION CONCERNING ACTIVITIES OF INSURER MEMBERS OF A HOLDING COMPANY GROUP
PART 1 – ORGANIZATIONAL CHART**

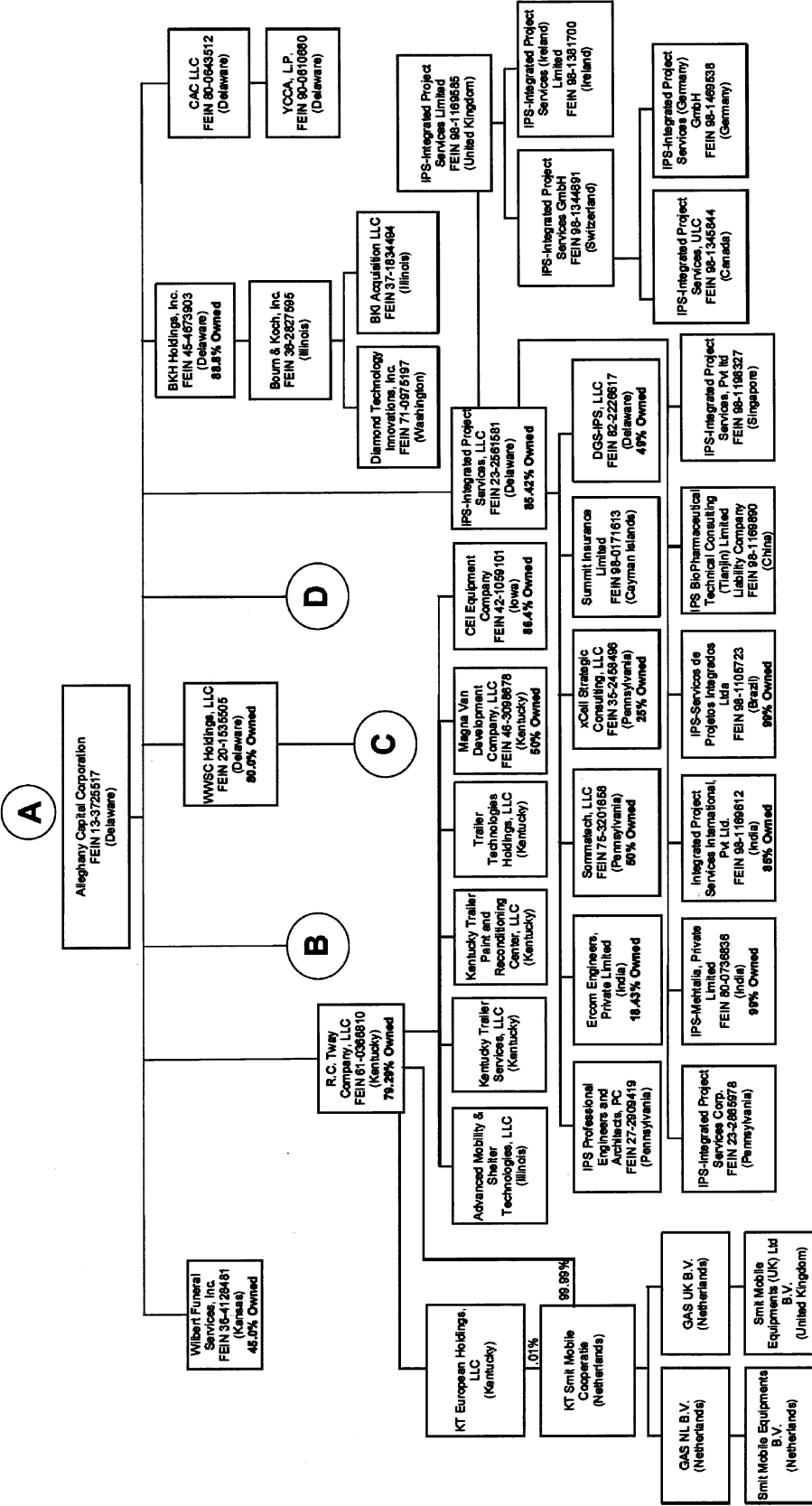

NOTE: The organizational chart does not include inactive subsidiaries.

Statement for March 31, 2019 of the **Capitol Indemnity Corporation**
SCHEDULE Y – INFORMATION CONCERNING ACTIVITIES OF INSURER MEMBERS OF A HOLDING COMPANY GROUP
PART 1 – ORGANIZATIONAL CHART

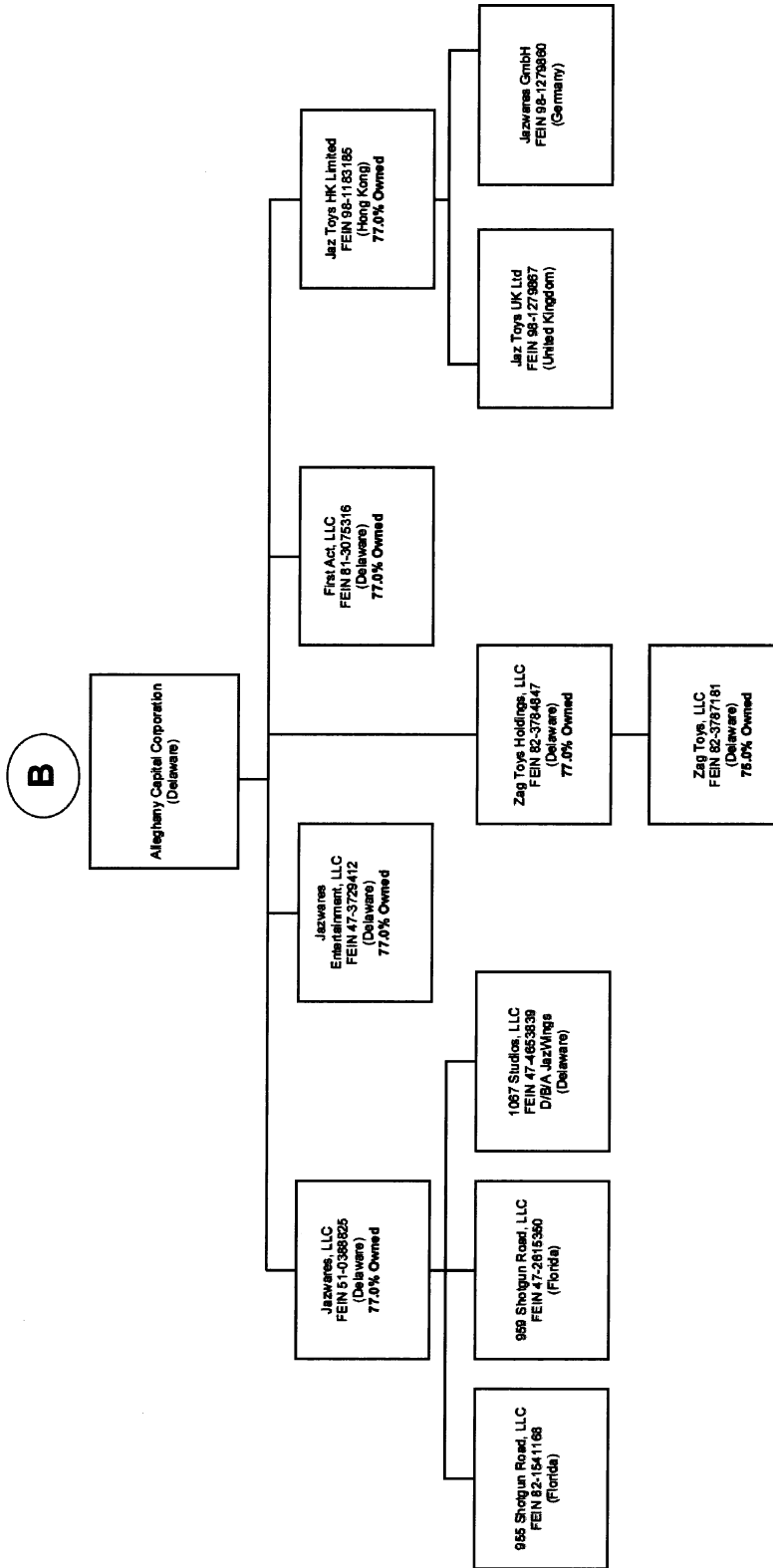

Q11.2

NOTE: The organizational chart does not include inactive subsidiaries.

Statement for March 31, 2019 of the **Capitol Indemnity Corporation**
SCHEDULE Y – INFORMATION CONCERNING ACTIVITIES OF INSURER MEMBERS OF A HOLDING COMPANY GROUP
PART 1 – ORGANIZATIONAL CHART

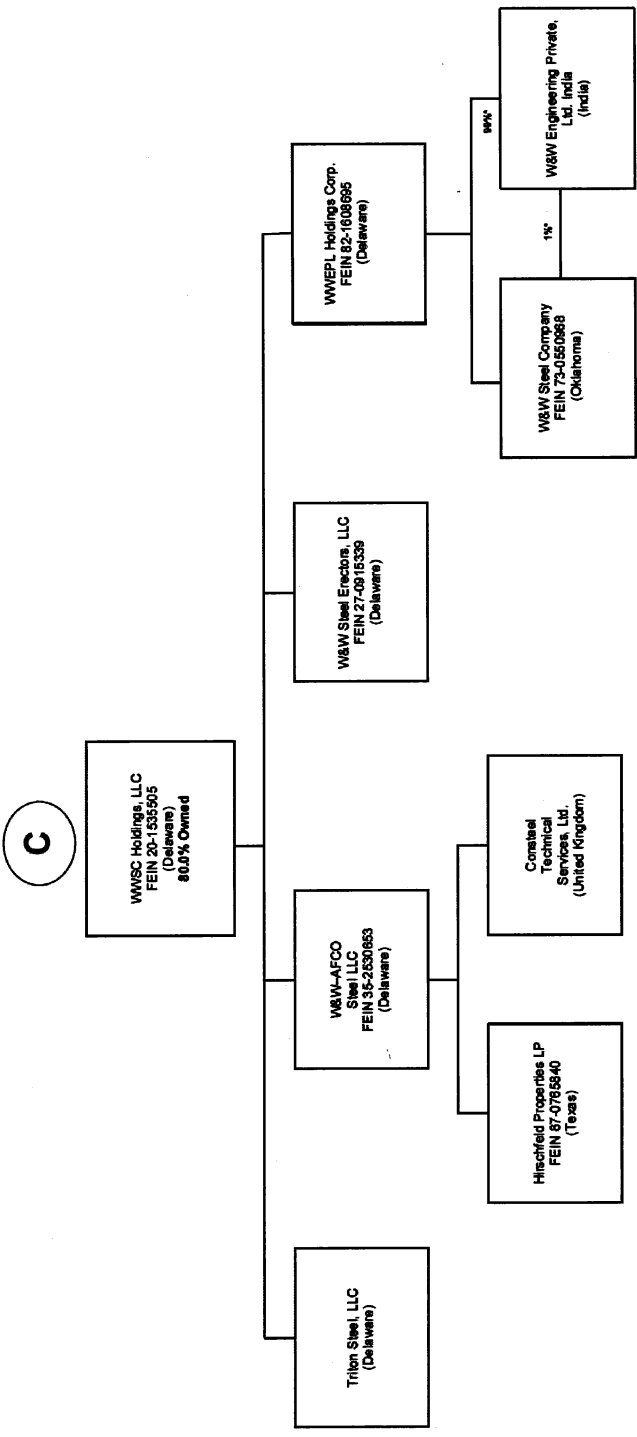

Q11.3

NOTE: The organizational chart does not include inactive subsidiaries.

Statement for March 31, 2019 of the **Capitol Indemnity Corporation**

**SCHEDULE Y – INFORMATION CONCERNING ACTIVITIES OF INSURER MEMBERS OF A HOLDING COMPANY GROUP
PART 1 – ORGANIZATIONAL CHART**

D

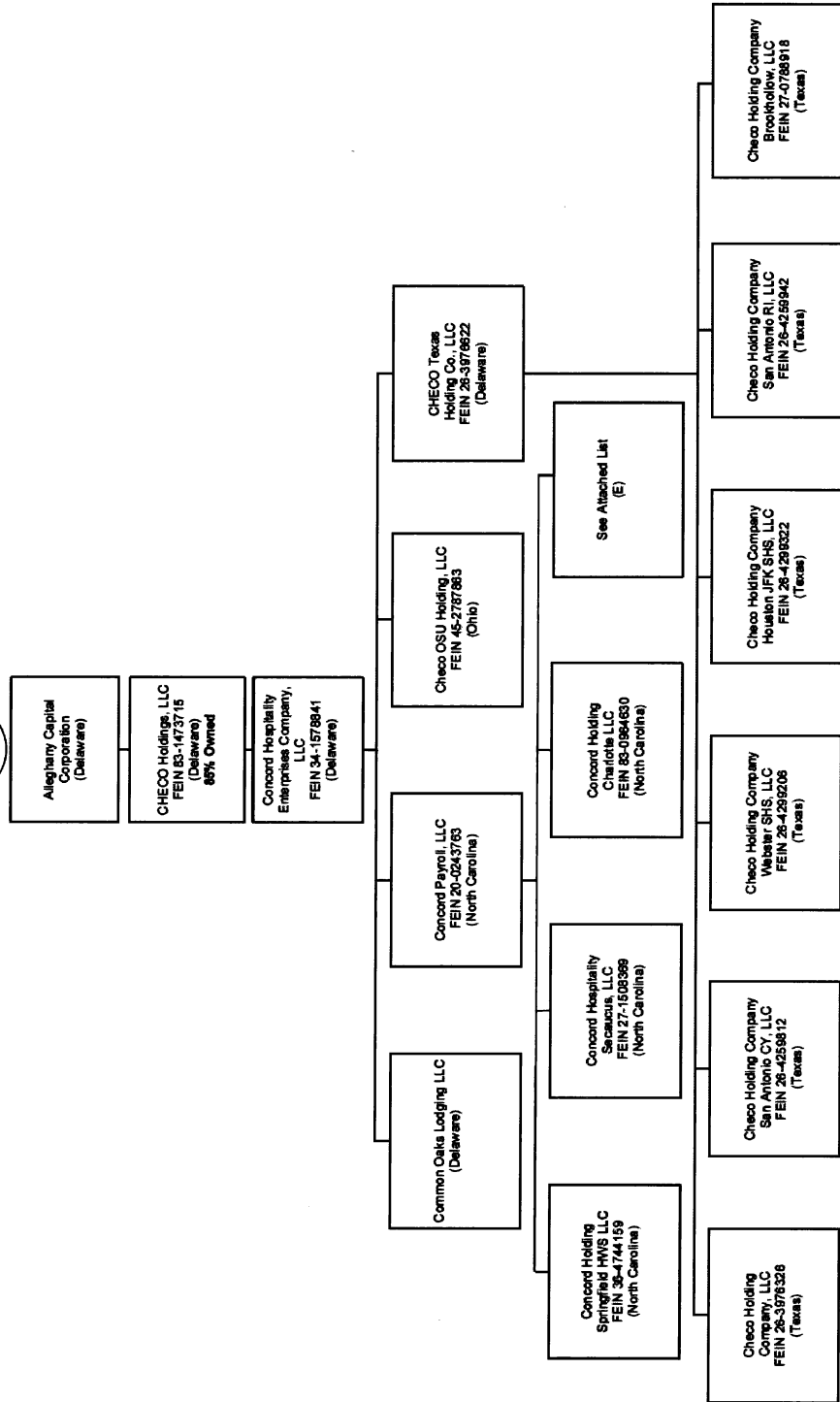

NOTE: The organizational chart does not include inactive subsidiaries.

**SCHEDULE Y - INFORMATION CONCERNING ACTIVITIES OF INSURER MEMBERS OF A HOLDING COMPANY GROUP
PART 1 - ORGANIZATIONAL CHART
(E)**

Concord Payroll - Brighton Cy II LLC	NC	82-1694805	Concord Payroll-Charlotte Yorkmont, LLC	NC	38-4770889
Concord Payroll - Cb Philly, LLC	NC	81-4620701	Concord Payroll-Cleveland 9th LLC	NC	30-0809186
Concord Payroll - Dtp LLC	NC	47-5316979	Concord Payroll-Columbus Orientangy LLC	NC	38-4779258
Concord Payroll - Gainesville, LLC	NC	81-5089295	Concord Payroll-Cumberland LLC	NC	37-1746579
Concord Payroll - Grand Rapids LLC	NC	47-3186597	Concord Payroll-Dayton LLC	NC	38-4778095
Concord Payroll - Hh Raleigh LLC	NC	47-3640896	Concord Payroll-Glen Mills LLC	NC	81-2838486
Concord Payroll - Hi Airport LLC	NC	81-1952318	Concord Payroll-Greensburg CY LLC	NC	38-3923605
Concord Payroll - Hi Universal LLC	NC	81-1953129	Concord Payroll-Houston JFK LLC	NC	38-4777947
Concord Payroll - Hgv LLC	NC	47-5340347	Concord Payroll-Neville LLC	NC	61-1730401
Concord Payroll - Lale Nona LLC	NC	47-2703377	Concord Payroll-Raleigh Ren LLC	NC	38-3923240
Concord Payroll - Lalewood LLC	NC	47-4753820	Concord Payroll-Reading LLC	NC	37-1748634
Concord Payroll - Lansing Cy, LLC	NC	90-0982007	Concord Payroll-Roanoke LLC	NC	61-1730018
Concord Payroll - Midtown L1 LLC	NC	47-4463835	Concord Payroll-Sellers CY LLC	NC	30-0809760
Concord Payroll - Next Ren, LLC	NC	90-0980179	Concord Payroll-South Beach, LLC	NC	36-4783554
Concord Payroll - NY 28th, LLC	NC	37-1714781	Concord Payroll-TBDHotel 28, LLC	NC	27-3293340
Concord Payroll - Port Washington LLC	NC	81-2624841	Concord Payroll-TBDHotel 30, LLC	NC	27-4545280
Concord Payroll - Salem L1 LLC	NC	47-4463359	Concord Payroll-TBDHotel 31, LLC	NC	27-4545288
Concord Payroll - TBDHotel 36, LLC	NC	88-3890960	Concord Payroll-TBDHotel 32, LLC	NC	27-4545318
Concord Payroll - TBDHotel 39, LLC	NC	37-1711792	Concord Payroll-TBDHotel 34, LLC	NC	27-4545478
Concord Payroll - TBDHotel 40, LLC	NC	88-2486174	Concord Payroll-Washington CY LLC	NC	32-0433373
Concord Payroll - TBDHotel 42, LLC	NC	37-1711788	Concord Payroll-Washington LLC	NC	38-4778717
Concord Payroll - TBDHotel 43, LLC	NC	96-4752394	CP Atlanta Midtown, LLC	NC	82-5389680
Concord Payroll - TBDHotel 44, LLC	NC	27-2807806	CP Baltimore LLC	NC	83-1678189
Concord Payroll - TBDHotel XIX, LLC	NC	82-1939461	CP Broomfield LLC	NC	82-3966707
Concord Payroll - TBDHotel XX, LLC	NC	82-1939505	CP Edison L1, LLC	NC	82-4018462
Concord Payroll - TBDHotel XXI, LLC	NC	82-0785304	CP Houston CB LLC	NC	81-2728220
Concord Payroll - TBDHotel XXII, LLC	NC	27-0717801	CP Jersey City L1, LLC	TX	83-2329429
Concord Payroll - TBDHotel XXIII, LLC	NC	82-5451765	CP Loveland LLC	CO	81-1670748
Concord Payroll - TBDHotel XXIV, LLC	FL	82-5390828	CP Malden Lane LLC	CO	83-2659462
Concord Payroll - TBDHotel XXV, LLC	NC	82-1994827	CP Milwaukee CB LLC	WI	82-2784272
Concord Payroll - TBDHotel XXVI, LLC	NC	38-3900211	CP Newark LLC	NC	82-3985105
Concord Payroll - TBDHotel XXVII, LLC	NC	81-3794988	CP Nulu LLC	NC	82-2784272
Concord Payroll - TBDHotel XXVIII, LLC	NC	27-0717647	CP Sacramento LLC	NC	83-1131597
Concord Payroll - TBDHotel XXIX, LLC	NC	27-1049128	CP Surfside LLC	NC	83-2442267
Concord Payroll - TBDHotel XXX, LLC	NC	81-4110892	CP Tuskegee LLC	NY	83-2298107
Concord Payroll - TBDHotel XXXI, LLC	NC	82-0630800	CP Waburn LLC	NC	83-3763917
Concord Payroll - TBDHotel XXXII, LLC	NC	88-2486468	CP Georgia LN LLC	NC	88-3854111
Concord Payroll - TBDHotel XXXIII, LLC	DE	81MLL	CP Winny Hill LLC	NC	88-3882884
Concord Payroll - TBDHotel XXXIV, LLC	NC	88-3832980	CP Hopkirk LLC	PA	83-4318510
Concord Payroll - TBDHotel XXXV, LLC	NC	83-3724093	CP Valley Forge LLC	NC	83-3843913
Concord Payroll - TBDHotel XXXVI, LLC	NC	83-3715074			

SCHEDULE Y
PART 1A - DETAIL OF INSURANCE HOLDING COMPANY SYSTEM

1	2	3	4	5	6	7	8	9	10	11	12	13	14	15	16
Group Code	Group Name	NAIC Company Code	D Number	Federal RSSD	CK	Name of Securities Exchange if Primary or U.S. or International	Parent, Subsidiaries or Affiliates	Domiciliary Location	Relationship to Reporting Entity	Directly Controlled by (Name of Entity/Person)	Type of Control (Ownership, Management, Agency-in-Fact, Influence, Other)	If Control is Ownership Provide Percentage	Ultimate Controlling Entity(ies)/Person(s)	Is an SCA Filing Required? (Y/N)	
0501	Aleghany Group		51-0293071		77688	NYSE	Aleghany Corporation	DE	UIP	Aleghany Corporation	Ownership	100.000	Aleghany Corporation	N	
0501	Aleghany Group		20-5101850		1140138		Aleghany Insurance Holdings LLC	DE	UIP	Aleghany Corporation	Ownership	100.000	Aleghany Corporation	N	
0501	Aleghany Group	12640					AHL Re LLC	VT	IA	Aleghany Insurance Holdings LLC	Ownership	100.000	Aleghany Corporation	N	
0501	Aleghany Group		3-1052658				Roundwood Asset Management LLC	DE	IA	Aleghany Insurance Holdings LLC	Ownership	100.000	Aleghany Corporation	N	
0501	Aleghany Group		3-1092666				CapSpecialty, Inc.	WI	UDP	Aleghany Insurance Holdings LLC	Ownership	75.100	Aleghany Corporation	N	
0501	Aleghany Group		3-071827				CapSpecialty, Inc.	WI	UDP	Transatlantic Reinsurance Co.	Ownership	24.900	Aleghany Corporation	N	
0501	Aleghany Group	10472					Capital Facilities Corporation	WI	RE	CapSpecialty, Inc.	Ownership	100.000	Aleghany Corporation	N	
0501	Aleghany Group		3-1792390				CATA Service Co.	WI	NA	CapSpecialty, Inc.	Ownership	100.000	Aleghany Corporation	N	
0501	Aleghany Group		46-1500243				Capital Indemnity Corporation	WI	DS	CapSpecialty, Inc.	Ownership	100.000	Aleghany Corporation	N	
0501	Aleghany Group		3-0988856				Capital Specialty Insurance Corporation	WI	DS	CapSpecialty, Inc.	Ownership	100.000	Aleghany Corporation	N	
0501	Aleghany Group	10328					Plate River Insurance Company	NE	DS	Capitol Indemnity Corporation	Ownership	100.000	Aleghany Corporation	N	
0501	Aleghany Group	18619					RSU Group, Inc.	DE	IA	RSU Group, Inc.	Ownership	100.000	Aleghany Corporation	N	
0501	Aleghany Group		01-0788257				RSU Indemnity Company	NH	IA	RSU Group, Inc.	Ownership	100.000	Aleghany Corporation	N	
0501	Aleghany Group	22314					Resurgens Specialty Underwriting, Inc.	NH	IA	RSU Group, Inc.	Ownership	100.000	Aleghany Corporation	N	
0501	Aleghany Group		56-1616360				RSU Surplus Lines Insurance Services, Inc.	GA	NA	RSU Group, Inc.	Ownership	100.000	Aleghany Corporation	N	
0501	Aleghany Group		56-2055391				RSU Insurance Exchange RPG, Inc.	DE	NA	RSU Group, Inc.	Ownership	100.000	Aleghany Corporation	N	
0501	Aleghany Group		83-2721193				Covington Specialty Insurance Company	DE	NA	RSU Surplus Lines Insurance Services, Inc.	Ownership	100.000	Aleghany Corporation	N	
0501	Aleghany Group	13027					Landmark American Insurance Company	NH	IA	RSU Indemnity Company	Ownership	100.000	Aleghany Corporation	N	
0501	Aleghany Group	33138					Transatlantic Holdings, Inc.	NH	IA	RSU Indemnity Company	Ownership	100.000	Aleghany Corporation	N	
0501	Aleghany Group		80-0795986				Transatlantic Reinsurance Co. (TRC)	DE	NA	Aleghany Corporation	Ownership	100.000	Aleghany Corporation	N	
0501	Aleghany Group	19463					Professional Risk Mgmt. Services, Inc.	DE	NA	CapSpecialty, Inc.	Ownership	100.000	Aleghany Corporation	N	
0501	Aleghany Group		20-872787				TheMCO Limited	DE	IA	CapSpecialty, Inc.	Ownership	100.000	Aleghany Corporation	N	
0501	Aleghany Group						Cape Insurance Company Limited	GBR	IA	Transatlantic Holdings, Inc.	Ownership	100.000	Aleghany Corporation	N	
0501	Aleghany Group						Pillar Capital Holdings Limited	GBR	IA	Transatlantic Holdings, Inc.	Ownership	50.000	Aleghany Corporation	N	
0501	Aleghany Group						TransE Europe Services Ltd	GBR	IA	Transatlantic Holdings, Inc.	Ownership	100.000	Aleghany Corporation	N	
0501	Aleghany Group						TransE Underwriting Managers Agency Ltd.	GBR	IA	Transatlantic Holdings, Inc.	Ownership	100.000	Aleghany Corporation	N	
0501	Aleghany Group						Fair American Insurance and Reinsurance Co.	CHI	IA	Transatlantic Reinsurance Co.	Ownership	100.000	Aleghany Corporation	N	
0501	Aleghany Group	35157					TransE Zurich Ltd.	CHI	IA	Transatlantic Reinsurance Co.	Ownership	50.000	Aleghany Corporation	N	
0501	Aleghany Group	15201					TRC International Services S.A.	DE	IA	Transatlantic Reinsurance Co.	Ownership	100.000	Aleghany Corporation	N	
0501	Aleghany Group						Transatlantic Re Argentina S.A.	CHI	IA	Transatlantic Reinsurance Co.	Ownership	100.000	Aleghany Corporation	N	
0501	Aleghany Group						Transatlantic Re Argentina S.A.	ARG	NA	TransE S.A.	Ownership	85.000	Aleghany Corporation	N	
0501	Aleghany Group						TRC Escritorio de Representación no Brasil Ltda.	ARG	NA	Transatlantic Reinsurance Co.	Ownership	5.000	Aleghany Corporation	N	
0501	Aleghany Group						TransE London Limited	GBR	NA	Transatlantic Reinsurance Co.	Ownership	99.940	Aleghany Corporation	N	
0501	Aleghany Group							GBR	NA	Transatlantic Reinsurance Co.	Ownership	100.000	Aleghany Corporation	N	

SCHEDULE Y
PART 1A - DETAIL OF INSURANCE HOLDING COMPANY SYSTEM

1	2	3	4	5	6	7	8	9	10	11	12	13	14	15	16
Group Code	Group Name	NAC Company Code	D Number	Federal RSSD	CK	Name of Securities Exchange If Publicly Traded (U.S. or International)	Names of Parent, Subsidiaries or Affiliates	Domiciliary Location	Relationship to Reporting Entity	Directly Controlled by (Name of Entity/Person)	Type of Control (Ownership, Board, Management, Attorney-in-Fact, Influence, Other)	Ownership Percentage	Ultimate Controlling Entity(ies)/Parent(s)	Is an SCA Filing Required? (Y/N)	
0501	Allegheny Group						TransRe Lorton Services Limited	GBR	N/A	Transatlantic Reinsurance Co.	Ownership	100.000	Allegheny Corporation	N	
0501	Allegheny Group		11-366378				Orion Risk Analysis, Inc.	NY	N/A	Transatlantic Reinsurance Co.	Ownership	100.000	Allegheny Corporation	N	
0501	Allegheny Group						El Sol Del Paraguay S.A.	PR	N/A	Transatlantic Reinsurance Co.	Ownership	46.090	Allegheny Corporation	N	
0501	Allegheny Group		68-0339019				Allegheny Properties Holdings LLC	DE	N/A	Allegheny Corporation	Ownership	100.000	Allegheny Corporation	N	
0501	Allegheny Group						Allegheny Properties LLC	DE	N/A	Allegheny Properties Holdings LLC	Ownership	100.000	Allegheny Corporation	N	
0501	Allegheny Group						API Termacha Vineyard Sacramento LLC	DE	N/A	Allegheny Properties Holdings LLC	Ownership	100.000	Allegheny Corporation	N	
0501	Allegheny Group						API Las Serranas Sun Valley, LLC	DE	N/A	Allegheny Properties Holdings LLC	Ownership	100.000	Allegheny Corporation	N	
0501	Allegheny Group		13-372597				Allegheny Capital Corporation	DE	N/A	Allegheny Corporation	Ownership	100.000	Allegheny Corporation	N	
0501	Allegheny Group		36-4126461				API Termacha Cathedral City, LLC	DE	N/A	Allegheny Properties Holdings LLC	Ownership	100.000	Allegheny Corporation	N	
0501	Allegheny Group		90-0810880				Allegheny Capital Corporation	DE	N/A	Allegheny Corporation	Ownership	45.000	Allegheny Corporation	N	
0501	Allegheny Group		35-287595				Wilbert Funeral Services Inc.	KS	N/A	Allegheny Capital Corporation	Ownership	100.000	Allegheny Corporation	N	
0501	Allegheny Group		45-4673903				YCCA LP	DE	N/A	CAC LLC	Ownership	100.000	Allegheny Corporation	N	
0501	Allegheny Group		37-1834484				BKH Holdings, Inc.	DE	N/A	Allegheny Capital Corporation	Ownership	88.600	Allegheny Corporation	N	
0501	Allegheny Group		71-097197				BKH Holdings, Inc.	DE	N/A	BKH Holdings, Inc.	Ownership	100.000	Allegheny Corporation	N	
0501	Allegheny Group		45-2489287				BKI Acquisition LLC	LA	N/A	Boum & Koch, Inc.	Ownership	100.000	Allegheny Corporation	N	
0501	Allegheny Group						Diamond Technology Innovators, Inc.	WA	N/A	Boum & Koch, Inc.	Ownership	100.000	Allegheny Corporation	N	
0501	Allegheny Group						Stranded Oil Resources Corporation	DE	N/A	Allegheny Corporation	Ownership	100.000	Allegheny Corporation	N	
0501	Allegheny Group						Caddo Parish Holdings LLC	DE	N/A	Stranded Oil Resources Corporation	Ownership	100.000	Allegheny Corporation	N	
0501	Allegheny Group						Natone County Holdings LLC	DE	N/A	Stranded Oil Resources Corporation	Ownership	100.000	Allegheny Corporation	N	
0501	Allegheny Group		61-0386810				R.C. Tway Company, LLC	KY	N/A	Allegheny Capital Corporation	Ownership	79.280	Allegheny Corporation	N	
0501	Allegheny Group						Kentucky Trailer Services, LLC	KY	N/A	R.C. Tway Company, LLC	Ownership	100.000	Allegheny Corporation	N	
0501	Allegheny Group						Kentucky Trailer Paint and Reconditioning Center, LLC	KY	N/A	R.C. Tway Company, LLC	Ownership	100.000	Allegheny Corporation	N	
0501	Allegheny Group						Trailer Technologies Holdings LLC	KY	N/A	R.C. Tway Company, LLC	Ownership	100.000	Allegheny Corporation	N	
0501	Allegheny Group		46-3068078				Magna Van Development Company, LLC	KY	N/A	R.C. Tway Company, LLC	Ownership	50.000	Allegheny Corporation	N	
0501	Allegheny Group		42-1059101				CEI Equipment Company	IA	N/A	R.C. Tway Company, LLC	Ownership	66.400	Allegheny Corporation	N	
0501	Allegheny Group						Advanced Mobility & Shelter Technologies, LLC	LA	N/A	R.C. Tway Company, LLC	Ownership	100.000	Allegheny Corporation	N	
0501	Allegheny Group		20-8323860				KT European Holdings, LLC	KY	N/A	R.C. Tway Company, LLC	Ownership	100.000	Allegheny Corporation	N	
0501	Allegheny Group						KT Smit Mobile Cooperatives	NLD	N/A	KT European Holdings, LLC	Ownership	0.010	Allegheny Corporation	N	
0501	Allegheny Group						KT Smit Mobile Cooperatives	NLD	N/A	R.C. Tway Company, LLC	Ownership	99.990	Allegheny Corporation	N	
0501	Allegheny Group						GAS NL B.V.	NLD	N/A	KT Smit Mobile Cooperatives	Ownership	100.000	Allegheny Corporation	N	
0501	Allegheny Group						GAS UK B.V.	NLD	N/A	KT Smit Mobile Cooperatives	Ownership	100.000	Allegheny Corporation	N	
0501	Allegheny Group						Smit Mobile Equipments B.V.	NLD	N/A	GAS NL B.V.	Ownership	100.000	Allegheny Corporation	N	
0501	Allegheny Group						Smit Mobile Equipments (UK) Ltd B.V.	GBR	N/A	GAS UK B.V.	Ownership	100.000	Allegheny Corporation	N	

SCHEDULE Y
PART 1A - DETAIL OF INSURANCE HOLDING COMPANY SYSTEM

1	2	3	4	5	6	7	8	9	10	11	12	13	14	15	16
Group Code	Group Name	NAIC Company Code	D Number	Federal RSSD	CK	Name of Securities Exchange if Publicly Traded (U.S. or International)	Names of Parent Subsidiaries or Affiliates	Dominant Location	Relationship to Reporting Entity	Directly Controlled by (Name of Entity/Person)	Type of Control (Ownership, Board, Management, Attorney-in-Fact, Influence, Other)	If Control is Ownership Provide Percentage	Ultimate Controlling Entity(ies)/Person(s)	Is an SCA Filing Required? (Y/N)	
0501	Aleghany Group		51-008825				Jazwares, LLC	DE	N/A	Aleghany Capital Corporation	Ownership	77.000	Aleghany Corporation	N	
0501	Aleghany Group		98-1183185				Jaz Toys HK Limited	HK	N/A	Aleghany Capital Corporation	Ownership	77.000	Aleghany Corporation	N	
0501	Aleghany Group		28-2681581				IPS-Integrated Project Services, LLC	DE	N/A	Aleghany Capital Corporation	Ownership	85.420	Aleghany Corporation	N	
0501	Aleghany Group		27-2909419				IPS Professional Engineers and Architects, PC	PA	N/A	IPS-Integrated Project Services, LLC	Ownership	100.000	Aleghany Corporation	N	
0501	Aleghany Group		75-301668				Ecom Engineers, Private Limited	ND	N/A	IPS-Integrated Project Services, LLC	Ownership	18.430	Aleghany Corporation	N	
0501	Aleghany Group		35-2459466				Sonnetech, LLC	PA	N/A	IPS-Integrated Project Services, LLC	Ownership	50.000	Aleghany Corporation	N	
0501	Aleghany Group		98-071813				Acet Strategic Consulting, LLC	CY	N/A	IPS-Integrated Project Services, LLC	Ownership	23.000	Aleghany Corporation	N	
0501	Aleghany Group		23-2655976				Summi Insurance Limited	CY	N/A	IPS-Integrated Project Services, LLC	Ownership	100.000	Aleghany Corporation	N	
0501	Aleghany Group		80-0736836				IPS-Integrated Project Services Corp.	PA	N/A	IPS-Integrated Project Services, LLC	Ownership	100.000	Aleghany Corporation	N	
0501	Aleghany Group		80-0736836				IPS-Mehalan, Private Limited	ND	N/A	IPS-Integrated Project Services, LLC	Ownership	98.000	Aleghany Corporation	N	
0501	Aleghany Group		98-169812				Integrated Project Services International, Pty Ltd.	ND	N/A	IPS-Integrated Project Services, LLC	Ownership	85.000	Aleghany Corporation	N	
0501	Aleghany Group		98-1105723				IPS-Servicos de Projetos Integrados Ltda.	BR	N/A	IPS-Integrated Project Services, LLC	Ownership	98.000	Aleghany Corporation	N	
0501	Aleghany Group		98-1169800				IPS BioPharmaceutical Technical Consulting (Taijin) LLC	CH	N/A	IPS-Integrated Project Services, LLC	Ownership	100.000	Aleghany Corporation	N	
0501	Aleghany Group		98-1198327				IPS-Integrated Project Services Pvt Ltd	SGP	N/A	IPS-Integrated Project Services, LLC	Ownership	100.000	Aleghany Corporation	N	
0501	Aleghany Group		98-1169565				IPS-Integrated Project Services Limited	GBR	N/A	IPS-Integrated Project Services, LLC	Ownership	100.000	Aleghany Corporation	N	
0501	Aleghany Group		98-1344881				IPS-Integrated Project Services GmbH	CH	N/A	IPS-Integrated Project Services Limited	Ownership	100.000	Aleghany Corporation	N	
0501	Aleghany Group		98-1469536				IPS-Integrated Project Services (Germany) GmbH	DEU	N/A	IPS-Integrated Project Services GmbH	Ownership	100.000	Aleghany Corporation	N	
0501	Aleghany Group		98-1381700				IPS-Integrated Project Services (Ireland) Limited	IRL	N/A	IPS-Integrated Project Services Limited	Ownership	100.000	Aleghany Corporation	N	
0501	Aleghany Group		98-1345844				IPS-Integrated Project Services, ULC	CAN	N/A	IPS-Integrated Project Services GmbH	Ownership	100.000	Aleghany Corporation	N	
0501	Aleghany Group		82-2226817				DGS-IPS, LLC	DE	N/A	IPS-Integrated Project Services, LLC	Ownership	49.000	Aleghany Corporation	N	
0501	Aleghany Group		47-372842				Jazwares Entertainment, LLC	DE	N/A	Aleghany Capital Corporation	Ownership	77.000	Aleghany Corporation	N	
0501	Aleghany Group		81-3075316				Fsi/Ad, LLC	DE	N/A	Aleghany Capital Corporation	Ownership	100.000	Aleghany Corporation	N	
0501	Aleghany Group		82-1541168				955 Shogun Road, LLC	FR	N/A	Jazwares, LLC	Ownership	100.000	Aleghany Corporation	N	
0501	Aleghany Group		47-2815360				1067 Studios, LLC DBA JazWings	FR	N/A	Jazwares, LLC	Ownership	100.000	Aleghany Corporation	N	
0501	Aleghany Group		47-4653639				Jaz Toys UK Ltd.	GBR	N/A	Jazwares, LLC	Ownership	100.000	Aleghany Corporation	N	
0501	Aleghany Group		98-1279867				Jazwares GmbH	DEU	N/A	Jaz Toys HK Limited	Ownership	100.000	Aleghany Corporation	N	
0501	Aleghany Group		98-1279860				Zag Toys Holdings, LLC	DE	N/A	Aleghany Capital Corporation	Ownership	100.000	Aleghany Corporation	N	
0501	Aleghany Group		82-3784917				Zag Toys, LLC	DE	N/A	Zag Toys Holdings, LLC	Ownership	77.000	Aleghany Corporation	N	
0501	Aleghany Group		20-1533805				WWSC Holdings, LLC	DE	N/A	WWSC Holdings, LLC	Ownership	80.000	Aleghany Corporation	N	
0501	Aleghany Group		85-2530663				Titan Steel LLC	DE	N/A	WWSC Holdings, LLC	Ownership	100.000	Aleghany Corporation	N	
0501	Aleghany Group		85-2530663				W&W-PCO Steel LLC	DE	N/A	WWSC Holdings, LLC	Ownership	100.000	Aleghany Corporation	N	

SCHEDULE Y
PART 1A - DETAIL OF INSURANCE HOLDING COMPANY SYSTEM

1	2	3	4	5	6	7	8	9	10	11	12	13	14	15	16
Group Code	Group Name	NAC Company Code	D Number	Federal RSSD	CK	Name of Securities Exchange if Publicly Traded (U.S. or International)	Names of Parent, Subsidiaries or Affiliates	Domiciliary Location	Relationship to Reporting Entity	Directly Controlled by (Name of Entity/Person)	Type of Control (Ownership, Board, Management, Atoms-in-Fact, Influence, Other)	If Control is Ownership, Provide Percentage	Ultimate Controlling Entity(ies)/Person(s)	Is an SCA Filing Required? (Y/N)	
0501	Allegheny Group						WAW Steel Erectors, LLC	DE	N/A	WAWSC Holdings, LLC	Ownership	100.000	Allegheny Corporation	N	
0501	Allegheny Group		27-0915339				WWEPL Holdings Corp.	DE	N/A	WAWSC Holdings, LLC	Ownership	100.000	Allegheny Corporation	N	
0501	Allegheny Group		82-1608985				Hirechfield Properties LP	TX	N/A	WAW-AFCO Steel LLC	Ownership	100.000	Allegheny Corporation	N	
0501	Allegheny Group		87-0769640				Consilial Technical Services, Ltd.	GBR	N/A	WAW-AFCO Steel LLC	Ownership	100.000	Allegheny Corporation	N	
0501	Allegheny Group		75-0580988				WAW Steel Company	OK	N/A	WWEPL Holdings Corp.	Ownership	100.000	Allegheny Corporation	N	
0501	Allegheny Group						WAW Engineering Private, Ltd. India	IND	N/A	WWEPL Holdings Corp.	Ownership	89.000	Allegheny Corporation	N	
0501	Allegheny Group						WAW Engineering Private, Ltd. India	IND	N/A	WAW Steel Company	Ownership	1.000	Allegheny Corporation	N	
0501	Allegheny Group		85-473715				CHECO Holdings, LLC	DE	N/A	Allegheny Capital Corporation	Ownership	85.000	Allegheny Corporation	N	
0501	Allegheny Group		34-1578941				Concord Hospitality Enterprises Company, LLC	DE	N/A	CHECO Holdings, LLC	Ownership	100.000	Allegheny Corporation	N	
0501	Allegheny Group						Common Oaks Lodging LLC	DE	N/A	Concord Hospitality Enterprises Company, LLC	Ownership	100.000	Allegheny Corporation	N	
0501	Allegheny Group		20-0243783				Concord Payroll, LLC	NC	N/A	Concord Hospitality Enterprises Company, LLC	Ownership	100.000	Allegheny Corporation	N	
0501	Allegheny Group		45-2787863				Checo OSU Holding, LLC	OH	N/A	Concord Hospitality Enterprises Company, LLC	Ownership	100.000	Allegheny Corporation	N	
0501	Allegheny Group		26-3978622				CHECO Texas Holding Co., LLC	DE	N/A	Concord Hospitality Enterprises Company, LLC	Ownership	100.000	Allegheny Corporation	N	
0501	Allegheny Group		36-4741159				Concord Holding Springfield HWS LLC	NC	N/A	Concord Payroll, LLC	Ownership	100.000	Allegheny Corporation	N	
0501	Allegheny Group		27-1503399				Concord Hospitality Secaucus, LLC	NC	N/A	Concord Payroll, LLC	Ownership	100.000	Allegheny Corporation	N	
0501	Allegheny Group		88-0948390				Concord Holding Charlotte LLC	NC	N/A	Concord Payroll, LLC	Ownership	100.000	Allegheny Corporation	N	
0501	Allegheny Group		82-1594895				Concord Payroll - Brighton Cy I LLC	NC	N/A	Concord Payroll, LLC	Ownership	100.000	Allegheny Corporation	N	
0501	Allegheny Group		81-4620771				Concord Payroll - Cb Philly, LLC	NC	N/A	Concord Payroll, LLC	Ownership	100.000	Allegheny Corporation	N	
0501	Allegheny Group		47-0316979				Concord Payroll - Dip LLC	NC	N/A	Concord Payroll, LLC	Ownership	100.000	Allegheny Corporation	N	
0501	Allegheny Group		81-0663268				Concord Payroll - Genesville, LLC	NC	N/A	Concord Payroll, LLC	Ownership	100.000	Allegheny Corporation	N	
0501	Allegheny Group		47-3186597				Concord Payroll - Grand Rapids LLC	NC	N/A	Concord Payroll, LLC	Ownership	100.000	Allegheny Corporation	N	
0501	Allegheny Group		47-3840596				Concord Payroll - Hh Raleigh LLC	NC	N/A	Concord Payroll, LLC	Ownership	100.000	Allegheny Corporation	N	
0501	Allegheny Group		81-1962378				Concord Payroll - Hl Airport LLC	NC	N/A	Concord Payroll, LLC	Ownership	100.000	Allegheny Corporation	N	
0501	Allegheny Group		81-1953129				Concord Payroll - Hl Universal LLC	NC	N/A	Concord Payroll, LLC	Ownership	100.000	Allegheny Corporation	N	
0501	Allegheny Group		47-0840347				Concord Payroll - Hph LLC	NC	N/A	Concord Payroll, LLC	Ownership	100.000	Allegheny Corporation	N	
0501	Allegheny Group		47-0703377				Concord Payroll - Lake Nona LLC	NC	N/A	Concord Payroll, LLC	Ownership	100.000	Allegheny Corporation	N	
0501	Allegheny Group		47-4739200				Concord Payroll - Lalewood LLC	NC	N/A	Concord Payroll, LLC	Ownership	100.000	Allegheny Corporation	N	
0501	Allegheny Group		80-0982007				Concord Payroll - Lansing Cy, LLC	NC	N/A	Concord Payroll, LLC	Ownership	100.000	Allegheny Corporation	N	
0501	Allegheny Group		47-4453955				Concord Payroll - Midtown LI LLC	NC	N/A	Concord Payroll, LLC	Ownership	100.000	Allegheny Corporation	N	
0501	Allegheny Group		80-0980179				Concord Payroll - Now Ram, LLC	NC	N/A	Concord Payroll, LLC	Ownership	100.000	Allegheny Corporation	N	
0501	Allegheny Group		37-1714781				Concord Payroll - NY 28th, LLC	NC	N/A	Concord Payroll, LLC	Ownership	100.000	Allegheny Corporation	N	

SCHEDULE Y
PART 1A - DETAIL OF INSURANCE HOLDING COMPANY SYSTEM

1	2	3	4	5	6	7	8	9	10	11	12	13	14	15	16
Group Code	Group Name	NAC Company Code	D Number	Federal RSSD	CK	Name of Securities Exchange if Publicly Traded (U.S. or International)	Names of Parent, Subsidiaries or Affiliates	Domiciliary Location	Relationship to Reporting Entity	Directly Controlled by (Name of Entity/Person)	Type of Control (Ownership, Management, Attorney-in-Fact, Influence, Other)	If Control is Provided Percentage	Ultimate Controlling Entity(ies)/Person(s)	is an SCA Filing Required? (Y/N)	
0501	Allegiant Group		81-2524641				Concord Payroll - Port Washington LLC	NC	NA	Concord Payroll, LLC	Ownership	100.000	Allegiant Corporation	N	
0501	Allegiant Group		47-4453359				Concord Payroll - Savannah UJ LLC	NC	NA	Concord Payroll, LLC	Ownership	100.000	Allegiant Corporation	N	
0501	Allegiant Group		38-3890980				Concord Payroll - TBDHeld 38, LLC	NC	NA	Concord Payroll, LLC	Ownership	100.000	Allegiant Corporation	N	
0501	Allegiant Group		37-1711792				Concord Payroll - TBDHeld 39, LLC	NC	NA	Concord Payroll, LLC	Ownership	100.000	Allegiant Corporation	N	
0501	Allegiant Group		35-2468174				Concord Payroll - TBDHeld 40, LLC	NC	NA	Concord Payroll, LLC	Ownership	100.000	Allegiant Corporation	N	
0501	Allegiant Group		37-1711798				Concord Payroll - TBDHeld 42, LLC	NC	NA	Concord Payroll, LLC	Ownership	100.000	Allegiant Corporation	N	
0501	Allegiant Group		35-4752394				Concord Payroll - TBDHeld 43, LLC	NC	NA	Concord Payroll, LLC	Ownership	100.000	Allegiant Corporation	N	
0501	Allegiant Group		37-2807096				Concord Payroll - TBDHeld 44, LLC	NC	NA	Concord Payroll, LLC	Ownership	100.000	Allegiant Corporation	N	
0501	Allegiant Group		82-1939461				Concord Payroll - TBDHeld 45, LLC	NC	NA	Concord Payroll, LLC	Ownership	100.000	Allegiant Corporation	N	
0501	Allegiant Group		82-1939895				Concord Payroll - TBDHeld 46, LLC	NC	NA	Concord Payroll, LLC	Ownership	100.000	Allegiant Corporation	N	
0501	Allegiant Group		82-0785304				Concord Payroll - TBDHeld 47, LLC	NC	NA	Concord Payroll, LLC	Ownership	100.000	Allegiant Corporation	N	
0501	Allegiant Group		27-0717801				Concord Payroll - TBDHeld 48, LLC	NC	NA	Concord Payroll, LLC	Ownership	100.000	Allegiant Corporation	N	
0501	Allegiant Group		82-5451765				Concord Payroll - TBDHeld 49, LLC	NC	NA	Concord Payroll, LLC	Ownership	100.000	Allegiant Corporation	N	
0501	Allegiant Group		82-5390268				Concord Payroll - TBDHeld 50, LLC	NC	NA	Concord Payroll, LLC	Ownership	100.000	Allegiant Corporation	N	
0501	Allegiant Group		27-0717801				Concord Payroll - TBDHeld 51, LLC	NC	NA	Concord Payroll, LLC	Ownership	100.000	Allegiant Corporation	N	
0501	Allegiant Group		82-5451765				Concord Payroll - TBDHeld 52, LLC	NC	NA	Concord Payroll, LLC	Ownership	100.000	Allegiant Corporation	N	
0501	Allegiant Group		82-1994827				Concord Payroll - TBDHeld 53, LLC	NC	NA	Concord Payroll, LLC	Ownership	100.000	Allegiant Corporation	N	
0501	Allegiant Group		35-3900221				Concord Payroll - TBDHeld 54, LLC	NC	NA	Concord Payroll, LLC	Ownership	100.000	Allegiant Corporation	N	
0501	Allegiant Group		81-3794966				Concord Payroll - TBDHeld 55, LLC	NC	NA	Concord Payroll, LLC	Ownership	100.000	Allegiant Corporation	N	
0501	Allegiant Group		27-0717801				Concord Payroll - TBDHeld 56, LLC	NC	NA	Concord Payroll, LLC	Ownership	100.000	Allegiant Corporation	N	
0501	Allegiant Group		27-1049128				Concord Payroll - TBDHeld 57, LLC	NC	NA	Concord Payroll, LLC	Ownership	100.000	Allegiant Corporation	N	
0501	Allegiant Group		81-4110892				Concord Payroll - TBDHeld 58, LLC	NC	NA	Concord Payroll, LLC	Ownership	100.000	Allegiant Corporation	N	
0501	Allegiant Group		82-0530900				Concord Payroll - TBDHeld 59, LLC	NC	NA	Concord Payroll, LLC	Ownership	100.000	Allegiant Corporation	N	
0501	Allegiant Group		35-2495468				Concord Payroll - TBDHeld 60, LLC	NC	NA	Concord Payroll, LLC	Ownership	100.000	Allegiant Corporation	N	
0501	Allegiant Group		35-4770980				Concord Payroll - TBDHeld 61, LLC	NC	NA	Concord Payroll, LLC	Ownership	100.000	Allegiant Corporation	N	
0501	Allegiant Group		30-0899168				Concord Payroll - TBDHeld 62, LLC	NC	NA	Concord Payroll, LLC	Ownership	100.000	Allegiant Corporation	N	
0501	Allegiant Group		35-4778256				Concord Payroll - TBDHeld 63, LLC	NC	NA	Concord Payroll, LLC	Ownership	100.000	Allegiant Corporation	N	
0501	Allegiant Group		37-1749679				Concord Payroll - TBDHeld 64, LLC	NC	NA	Concord Payroll, LLC	Ownership	100.000	Allegiant Corporation	N	
0501	Allegiant Group		35-4778095				Concord Payroll - TBDHeld 65, LLC	NC	NA	Concord Payroll, LLC	Ownership	100.000	Allegiant Corporation	N	
0501	Allegiant Group		81-2838486				Concord Payroll - TBDHeld 66, LLC	NC	NA	Concord Payroll, LLC	Ownership	100.000	Allegiant Corporation	N	
0501	Allegiant Group		35-3923895				Concord Payroll - TBDHeld 67, LLC	NC	NA	Concord Payroll, LLC	Ownership	100.000	Allegiant Corporation	N	
0501	Allegiant Group		35-4771997				Concord Payroll - TBDHeld 68, LLC	NC	NA	Concord Payroll, LLC	Ownership	100.000	Allegiant Corporation	N	
0501	Allegiant Group		61-1730401				Concord Payroll - TBDHeld 69, LLC	NC	NA	Concord Payroll, LLC	Ownership	100.000	Allegiant Corporation	N	
0501	Allegiant Group		35-3923240				Concord Payroll - TBDHeld 70, LLC	NC	NA	Concord Payroll, LLC	Ownership	100.000	Allegiant Corporation	N	
0501	Allegiant Group		37-1749654				Concord Payroll - TBDHeld 71, LLC	NC	NA	Concord Payroll, LLC	Ownership	100.000	Allegiant Corporation	N	
0501	Allegiant Group		61-1730018				Concord Payroll - TBDHeld 72, LLC	NC	NA	Concord Payroll, LLC	Ownership	100.000	Allegiant Corporation	N	
0501	Allegiant Group		30-0899750				Concord Payroll - TBDHeld 73, LLC	NC	NA	Concord Payroll, LLC	Ownership	100.000	Allegiant Corporation	N	

SCHEDULE Y
PART 1A - DETAIL OF INSURANCE HOLDING COMPANY SYSTEM

1	2	3	4	5	6	7	8	9	10	11	12	13	14	15	16
Group Code	Group Name	NAC Company Code	D Number	Federal RSSD	CK	Name of Securities Exchange If Publicly Traded (U.S. or International)	Names of Parent, Subsidiaries or Affiliates	Domiciliary Location	Relationship to Reporting Entity	Directly Controlled by (Name of Entity/Person)	Type of Control (Ownership, Board, Management, Attorney-in-Fact, Influence, Other)	If Control is Ownership, Percentage	Ultimate Controlling Entity(ies)/Person(s)	Is an SCA Filing Required (Y/N)	
0501	Allegheny Group		36-4793941				Concord Payroll-South Beach, LLC	NC	N/A	Concord Payroll, LLC	Ownership	100.000	Allegheny Corporation	N	
0501	Allegheny Group		27-4645290				Concord Payroll-TBDHotel 26, LLC	NC	N/A	Concord Payroll, LLC	Ownership	100.000	Allegheny Corporation	N	
0501	Allegheny Group		27-4645290				Concord Payroll-TBDHotel 30, LLC	NC	N/A	Concord Payroll, LLC	Ownership	100.000	Allegheny Corporation	N	
0501	Allegheny Group		27-4645298				Concord Payroll-TBDHotel 31, LLC	NC	N/A	Concord Payroll, LLC	Ownership	100.000	Allegheny Corporation	N	
0501	Allegheny Group		27-4645518				Concord Payroll-TBDHotel 32, LLC	NC	N/A	Concord Payroll, LLC	Ownership	100.000	Allegheny Corporation	N	
0501	Allegheny Group		27-4645676				Concord Payroll-TBDHotel 34, LLC	NC	N/A	Concord Payroll, LLC	Ownership	100.000	Allegheny Corporation	N	
0501	Allegheny Group		32-443373				Concord Payroll-Washington CY, LLC	NC	N/A	Concord Payroll, LLC	Ownership	100.000	Allegheny Corporation	N	
0501	Allegheny Group		36-477877				Concord Payroll-Waukegan LLC	NC	N/A	Concord Payroll, LLC	Ownership	100.000	Allegheny Corporation	N	
0501	Allegheny Group		82-3369065				CP Alania Midtown, LLC	NC	N/A	Concord Payroll, LLC	Ownership	100.000	Allegheny Corporation	N	
0501	Allegheny Group		83-1871869				CP Baltimore LLC	NC	N/A	Concord Payroll, LLC	Ownership	100.000	Allegheny Corporation	N	
0501	Allegheny Group		82-3669707				CP Beautifit LLC	NC	N/A	Concord Payroll, LLC	Ownership	100.000	Allegheny Corporation	N	
0501	Allegheny Group		82-4019462				CP Brookfield LLC	NC	N/A	Concord Payroll, LLC	Ownership	100.000	Allegheny Corporation	N	
0501	Allegheny Group		81-2784220				CP Edison LI, LLC	NC	N/A	Concord Payroll, LLC	Ownership	100.000	Allegheny Corporation	N	
0501	Allegheny Group		85-2339428				CP Houston CB, LLC	TX	N/A	Concord Payroll, LLC	Ownership	100.000	Allegheny Corporation	N	
0501	Allegheny Group		81-1870748				CP Jarvey City II, LLC	TX	N/A	Concord Payroll, LLC	Ownership	100.000	Allegheny Corporation	N	
0501	Allegheny Group		83-2626210				CP Loveland LLC	CO	N/A	Concord Payroll, LLC	Ownership	100.000	Allegheny Corporation	N	
0501	Allegheny Group		82-2659462				CP Madden Lane LLC	NY	N/A	Concord Payroll, LLC	Ownership	100.000	Allegheny Corporation	N	
0501	Allegheny Group		82-2784272				CP Miami LLC	FL	N/A	Concord Payroll, LLC	Ownership	100.000	Allegheny Corporation	N	
0501	Allegheny Group		82-3685065				CP Newark LLC	NC	N/A	Concord Payroll, LLC	Ownership	100.000	Allegheny Corporation	N	
0501	Allegheny Group		83-1313987				CP Newark LLC	NC	N/A	Concord Payroll, LLC	Ownership	100.000	Allegheny Corporation	N	
0501	Allegheny Group		83-2442287				CP Secaucus LLC	NC	N/A	Concord Payroll, LLC	Ownership	100.000	Allegheny Corporation	N	
0501	Allegheny Group		83-2288107				CP Sunrise LLC	NC	N/A	Concord Payroll, LLC	Ownership	100.000	Allegheny Corporation	N	
0501	Allegheny Group		83-374083				CP Tuckahoe LLC	NY	N/A	Concord Payroll, LLC	Ownership	100.000	Allegheny Corporation	N	
0501	Allegheny Group		83-3763917				CP Wabum LLC	NC	N/A	Concord Payroll, LLC	Ownership	100.000	Allegheny Corporation	N	
0501	Allegheny Group		26-3818326				Checo Holding Company, LLC	TX	N/A	CHECO Texas Holding Co., LLC	Ownership	100.000	Allegheny Corporation	N	
0501	Allegheny Group		26-4269812				Checo Holding Company San Antonio CY, LLC	TX	N/A	CHECO Texas Holding Co., LLC	Ownership	100.000	Allegheny Corporation	N	
0501	Allegheny Group		26-4269206				Checo Holding Company Webster SHS, LLC	TX	N/A	CHECO Texas Holding Co., LLC	Ownership	100.000	Allegheny Corporation	N	
0501	Allegheny Group		26-4269322				Checo Holding Company Houston JFR SHS, LLC	TX	N/A	CHECO Texas Holding Co., LLC	Ownership	100.000	Allegheny Corporation	N	
0501	Allegheny Group		26-4269942				Checo Holding Company San Antonio RI, LLC	TX	N/A	CHECO Texas Holding Co., LLC	Ownership	100.000	Allegheny Corporation	N	
0501	Allegheny Group		27-0768916				Checo Holding Company Brookhollow, LLC	TX	N/A	CHECO Texas Holding Co., LLC	Ownership	100.000	Allegheny Corporation	N	
0501	Allegheny Group		83-3632890				Common Cents Lodging LLC	DE	N/A	Concord Payroll, LLC	Ownership	100.000	Allegheny Corporation	N	
0501	Allegheny Group		83-374083				CP Johns Creek LLC	NC	N/A	Concord Payroll, LLC	Ownership	100.000	Allegheny Corporation	N	
0501	Allegheny Group		83-374083				CP HKI Irvine LLC	NC	N/A	Concord Payroll, LLC	Ownership	100.000	Allegheny Corporation	N	
0501	Allegheny Group		83-374083				CP TP Irvine LLC	NC	N/A	Concord Payroll, LLC	Ownership	100.000	Allegheny Corporation	N	
0501	Allegheny Group		83-3654111				CP Georgia LN LLC	NC	N/A	Concord Payroll, LLC	Ownership	100.000	Allegheny Corporation	N	

Statement for March 31, 2019 of the **Capitol Indemnity Corporation**

SCHEDULE Y
PART 1A - DETAIL OF INSURANCE HOLDING COMPANY SYSTEM

1	2	3	4	5	6	7	8	9	10	11	12	13	14	15	16
Group Code	Group Name	NAIC Company Code	ID Number	Federal RSSD	CK	Name of Securities Exchange if Publicly Traded (U.S. or International)	Names of Parent, Subsidiaries or Affiliates	Domiciliary Location	Relationship to Reporting Entity	Directly Controlled by (Name of Entity/Person)	Type of Control (Ownership, Board, Management, Atorney-in-Fact, Influence, Other)	If Control is Ownership Provide Percentage	Ultimate Controlling Entity(ies)/Person(s)	Is an SCA Filing Required? (Y/N)	
0501	Alleghany Group		83-368284				CP Windy Hill LLC	NC	N/A	Concord Payroll, LLC	Ownership	100.000	Alleghany Corporation	N	
0501	Alleghany Group		83-4319310				CP Hosham LLC	PA	N/A	Concord Payroll, LLC	Ownership	100.000	Alleghany Corporation	N	
0501	Alleghany Group		83-3843813				CP Valley Forge LLC	NC	N/A	Concord Payroll, LLC	Ownership	100.000	Alleghany Corporation	N	

PART 1 - LOSS EXPERIENCE

Lines of Business	Current Year to Date			4 Prior Year to Date Direct Loss Percentage
	1 Direct Premiums Earned	2 Direct Losses Incurred	3 Direct Loss Percentage	
1. Fire	12,593	6,036	47.931	25.066
2. Allied lines	24,455	12,742	52.104	51.672
3. Farmowners multiple peril			0.000	
4. Homeowners multiple peril			0.000	
5. Commercial multiple peril	7,086,650	3,054,492	43.102	48.261
6. Mortgage guaranty			0.000	
8. Ocean marine			0.000	
9. Inland marine	71,658	31,392	43.808	31.257
10. Financial guaranty			0.000	
11.1. Medical professional liability - occurrence	41,842	22,139	52.911	27.671
11.2. Medical professional liability - claims-made	143,990	45,892	31.872	22.431
12. Earthquake			0.000	
13. Group accident and health	27,139	11,917	43.911	21.097
14. Credit accident and health			0.000	
15. Other accident and health		(85)	0.000	
16. Workers' compensation	781	(26,801)	(3,431.626)	
17.1. Other liability-occurrence	4,386,749	1,634,918	37.269	30.884
17.2. Other liability-claims made	1,623,337	631,434	38.897	(26.690)
17.3. Excess workers' compensation			0.000	
18.1. Products liability-occurrence	58,913	(15,713)	(26.672)	30.453
18.2. Products liability-claims made			0.000	
19.1. 19.2. Private passenger auto liability			0.000	
19.3. 19.4. Commercial auto liability	1,306,020	539,020	41.272	52.210
21. Auto physical damage	342,860	397,150	115.834	41.214
22. Aircraft (all perils)			0.000	
23. Fidelity	25,758	926	3.595	(33.927)
24. Surety	1,716,239	(141,392)	(8.238)	26.811
26. Burglary and theft	3,174	1,515	47.732	27.391
27. Boiler and machinery			0.000	
28. Credit			0.000	
29. International			0.000	
30. Warranty			0.000	
31. Reinsurance-nonproportional assumed property	XXX	XXX	XXX	XXX
32. Reinsurance-nonproportional assumed liability	XXX	XXX	XXX	XXX
33. Reinsurance-nonproportional assumed financial lines	XXX	XXX	XXX	XXX
34. Aggregate write-ins for other lines of business	0	0	0.000	
35. Totals	16,872,158	6,205,582	36.780	35.556
DETAILS OF WRITE-INS				
3401.			0.000	
3402.			0.000	
3403.			0.000	
3498. Sum. of remaining write-ins for Line 34 from overflow page	0	0	0.000	XXX
3499. Totals (Lines 3401 thru 3403 plus 3498) (Line 34)	0	0	0.000	

PART 2 - DIRECT PREMIUMS WRITTEN

Lines of Business	1	2	3
	Current Quarter	Current Year to Date	Prior Year Year to Date
1. Fire	14,826	14,826	11,312
2. Allied lines	29,809	29,809	15,967
3. Farmowners multiple peril			
4. Homeowners multiple peril			
5. Commercial multiple peril	5,664,912	5,664,912	5,920,058
6. Mortgage guaranty			
8. Ocean marine			
9. Inland marine	79,224	79,224	85,041
10. Financial guaranty			
11.1. Medical professional liability - occurrence	27,946	27,946	(9,682)
11.2. Medical professional liability - claims made	248,726	248,726	170,793
12. Earthquake			
13. Group accident and health	4,957	4,957	78,652
14. Credit accident and health			
15. Other accident and health			
16. Workers' compensation			
17.1. Other liability-occurrence	5,318,039	5,318,039	4,174,741
17.2. Other liability-claims made	1,757,659	1,757,659	1,629,066
17.3. Excess workers' compensation			
18.1. Products liability-occurrence	50,180	50,180	73,842
18.2. Products liability-claims made			
19.1. 19.2. Private passenger auto liability			
19.3. 19.4. Commercial auto liability	1,402,819	1,402,819	779,691
21. Auto physical damage	296,097	296,097	195,669
22. Aircraft (all perils)			
23. Fidelity	33,354	33,354	37,594
24. Surety	1,992,112	1,992,112	1,587,246
26. Burglary and theft	5,715	5,715	3,090
27. Boiler and machinery			
28. Credit			
29. International			
30. Warranty			
31. Reinsurance-nonproportional assumed property	XXX	XXX	XXX
32. Reinsurance-nonproportional assumed liability	XXX	XXX	XXX
33. Reinsurance-nonproportional assumed financial lines	XXX	XXX	XXX
34. Aggregate write-ins for other lines of business	0	0	0
35. Totals	16,926,375	16,926,375	14,753,060
DETAILS OF WRITE-INS			
3401.			
3402.			
3403.			
3498. Sum. of remaining write-ins for Line 34 from overflow page	0	0	0
3499. Totals (Lines 3401 thru 3403 plus 3498) (Line 34)	0	0	0

PART 3 (000 omitted)

LOSS AND LOSS ADJUSTMENT EXPENSE RESERVES SCHEDULE

	1	2	3	4	5	6	7	8	9	10	11	12	13
	Prior Year-End Known Case Loss and LAE Reserves	Prior Year-End IBNR Loss and LAE Reserves	Total Prior Year-End Loss and LAE Reserves (Cols. 1 + 2)	2019 Loss and LAE Payments on Claims Reported as of Prior Year-End	2019 Loss and LAE Payments on Claims Unreported as of Prior Year-End	Total 2019 Loss and LAE Payments (Cols. 4 + 5)	Q.S. Date Known LAE Reserves on Claims Reported and Open as of Prior Year-End	Q.S. Date Known Case Loss and LAE Reserves on Claims Reported or Reopened Subsequent to Prior Year-End	Q.S. Date Loss and LAE Reserves	Total Q.S. Loss and LAE Reserves (Cols. 7 + 8 + 9)	Prior Year-End Known Case Loss and LAE Reserves Developed (Savings)/Deficiency (Col. 4 + 7 minus Col. 1)	Prior Year-End BNR Loss and LAE Reserves Developed (Savings)/Deficiency (Cols. 5 + 8 + 9 minus Col. 2)	Prior Year-End Total Loss and LAE Reserve Developed (Savings)/Deficiency (Cols. 11 + 12)
1. 2016 + Prior	33,102	36,446	69,539	7,821	19	7,840	31,355	636	29,785	61,776	6,084	(6,006)	78
2. 2017	19,634	35,109	54,643	3,778	46	3,825	22,815	547	30,081	53,443	7,060	(4,435)	2,625
3. Subtotals 2017 + Prior	52,726	71,555	124,281	11,700	65	11,765	54,170	1,183	59,866	115,219	13,144	(10,441)	2,703
4. 2018	20,119	72,585	92,704	7,387	323	7,690	21,328	559	62,147	84,034	8,576	(9,556)	(990)
5. Subtotals 2018 + Prior	72,845	144,140	216,985	19,087	388	19,465	76,488	1,742	122,013	199,253	21,720	(19,997)	1,723
6. 2019	XXX	XXX	XXX	XXX	2,401	2,401	XXX	3,541	23,660	27,201	XXX	XXX	XXX
7. Totals	72,845	144,140	216,985	19,087	2,789	21,866	76,488	5,283	145,673	226,454	21,720	(19,997)	1,723
8. Prior Year- End's Surplus As Regards Policyholders	288,403												
											Col. 11, Line 7 As % of Col. 1, Line 7	Col. 12, Line 7 As % of Col. 2, Line 7	Col. 13, Line 7 As % of Col. 3, Line 7
											1.28.8 %	2.(19.9)%	3.0.8 %
													Col. 13, Line 7 Line 8
													4.0.8 %

SUPPLEMENTAL EXHIBITS AND SCHEDULES INTERROGATORIES

The following supplemental reports are required to be filed as part of your statement filing. However, in the event that your company does not transact the type of business for which the special report must be filed, your response of NO to the specific interrogatory will be accepted in lieu of filing a "NONE" report and a bar code will be printed below. If the supplement is required of your company but is not being filed for whatever reason, enter SEE EXPLANATION and provide an explanation following the interrogatory questions.

	Response
1. Will the Trusteed Surplus Statement be filed with the state of domicile and the NAIC with this statement?	NO
2. Will Supplement A to Schedule T (Medical Professional Liability Supplement) be filed with this statement?	YES
3. Will the Medicare Part D Coverage Supplement be filed with the state of domicile and the NAIC with this statement?	NO
4. Will the Director and Officer Insurance Coverage Supplement be filed with the state of domicile and the NAIC with this statement?	YES

Explanation:

1. The data for this supplement is not required to be filed.
- 2.
3. The data for this supplement is not required to be filed.
- 4.

Bar Code:



Statement for March 31, 2019 of the **Capitol Indemnity Corporation**
Overflow Page for Write-Ins

Additional Write-ins for Assets:

	Current Statement Data			4 December 31, Prior Year Net Admitted Assets
	1 Assets	2 Nonadmitted Assets	3 Net Admitted Assets (Cols. 1 - 2)	
2504. Claim recoveries.....			0	4,505
2597. Summary of remaining write-ins for Line 25.....	0	0	0	4,505

Statement for March 31, 2019 of the **Capitol Indemnity Corporation**
SCHEDULE A - VERIFICATION
 Real Estate

	1 Year to Date	2 Prior Year Ended December 31
1. Book/adjusted carrying value, December 31 of prior year.....	0	
2. Cost of acquired:		
2.1 Actual cost at time of acquisition.....		
2.2 Additional investment made after acquisition.....		
3. Current year change in encumbrances.....		
4. Total gain (loss) on disposals.....		
5. Deduct amounts received on disposals.....		
6. Total foreign exchange change in book/adjusted carrying value.....		
7. Deduct current year's other-than-temporary impairment recognized.....		
8. Deduct current year's depreciation.....		
9. Book/adjusted carrying value at end of current period (Lines 1+2+3+4-5+6-7-8).....	0	0
10. Deduct total nonadmitted amounts.....		
11. Statement value at end of current period (Line 9 minus Line 10).....	0	0

SCHEDULE B - VERIFICATION
 Mortgage Loans

	1 Year to Date	2 Prior Year Ended December 31
1. Book value/recorded investment excluding accrued interest, December 31 of prior year.....	0	
2. Cost of acquired:		
2.1 Actual cost at time of acquisition.....		
2.2 Additional investment made after acquisition.....		
3. Capitalized deferred interest and other.....		
4. Accrual of discount.....		
5. Unrealized valuation increase (decrease).....		
6. Total gain (loss) on disposals.....		
7. Deduct amounts received on disposals.....		
8. Deduct amortization of premium and mortgage interest points and commitment fees.....		
9. Total foreign exchange change in book value/recorded investment excluding accrued interest.....		
10. Deduct current year's other-than-temporary impairment recognized.....		
11. Book value/recorded investment excluding accrued interest at end of current period (Lines 1+2+3+4+5+6-7-8+9-10).....	0	0
12. Total valuation allowance.....		
13. Subtotal (Line 11 plus Line 12).....	0	0
14. Deduct total nonadmitted amounts.....		
15. Statement value at end of current period (Line 13 minus Line 14).....	0	0

SCHEDULE BA - VERIFICATION
 Other Long-Term Invested Assets

	1 Year to Date	2 Prior Year Ended December 31
1. Book/adjusted carrying value, December 31 of prior year.....	185,468	856,044
2. Cost of acquired:		
2.1 Actual cost at time of acquisition.....		
2.2 Additional investment made after acquisition.....		
3. Capitalized deferred interest and other.....		
4. Accrual of discount.....		
5. Unrealized valuation increase (decrease).....	(47,578)	(670,576)
6. Total gain (loss) on disposals.....		363,461
7. Deduct amounts received on disposals.....		363,461
8. Deduct amortization of premium and depreciation.....		
9. Total foreign exchange change in book/adjusted carrying value.....		
10. Deduct current year's other-than-temporary impairment recognized.....		
11. Book/adjusted carrying value at end of current period (Lines 1+2+3+4+5+6-7-8+9-10).....	137,890	185,468
12. Deduct total nonadmitted amounts.....		
13. Statement value at end of current period (Line 11 minus Line 12).....	137,890	185,468

SCHEDULE D - VERIFICATION
 Bonds and Stocks

	1 Year to Date	2 Prior Year Ended December 31
1. Book/adjusted carrying value of bonds and stocks, December 31 of prior year.....	525,723,746	513,010,463
2. Cost of bonds and stocks acquired.....	107,239,960	153,388,809
3. Accrual of discount.....	34,581	49,282
4. Unrealized valuation increase (decrease).....	(4,378,586)	(4,409,720)
5. Total gain (loss) on disposals.....	20,851,358	(543,449)
6. Deduct consideration for bonds and stocks disposed of.....	88,918,924	134,775,180
7. Deduct amortization of premium.....	286,728	996,459
8. Total foreign exchange change in book/adjusted carrying value.....		
9. Deduct current year's other-than-temporary impairment recognized.....		
10. Total investment income recognized as a result of prepayment penalties and/or acceleration fees.....	16,113	
11. Book/adjusted carrying value at end of current period (Lines 1+2+3+4+5-6-7+8-9+10).....	560,281,520	525,723,746
12. Deduct total nonadmitted amounts.....		
13. Statement value at end of current period (Line 11 minus Line 12).....	560,281,520	525,723,746

Statement for March 31, 2019 of the **Capitol Indemnity Corporation**

SCHEDULE D - PART 1B

Showing the Acquisitions, Dispositions and Non-Trading Activity

During the Current Quarter for all Bonds and Preferred Stock by NAIC Designation

NAIC Designation	1 Book/Adjusted Carrying Value Beginning of Current Quarter	2 Acquisitions During Current Quarter	3 Dispositions During Current Quarter	4 Non-Trading Activity During Current Quarter	5 Book/Adjusted Carrying Value End of Third Quarter	6 Book/Adjusted Carrying Value End of Second Quarter	7 Book/Adjusted Carrying Value End of Third Quarter	8 Book/Adjusted Carrying Value December 31 Prior Year
BONDS								
1. NAIC 1 (a)	244,895,999	116,639,830	6,918,409	1,999,893	365,623,072			244,895,999
2. NAIC 2 (a)	26,040,171	5,999,225	1,074,515	(1,131,448)	29,922,433			26,040,171
3. NAIC 3 (a)	999,935			(999,935)	0			999,935
4. NAIC 4 (a)					0			
5. NAIC 5 (a)					0			
6. NAIC 6 (a)					0			
7. Total Bonds	271,936,044	122,639,055	7,992,924	(244,670)	366,626,505	0	0	271,936,044
PREFERRED STOCK								
8. NAIC 1					0			
9. NAIC 2					0			
10. NAIC 3					0			
11. NAIC 4					0			
12. NAIC 5					0			
13. NAIC 6					0			
14. Total Preferred Stock	0	0	0	0	0	0	0	0
15. Total Bonds and Preferred Stock	271,936,044	122,639,055	7,992,924	(244,670)	366,626,505	0	0	271,936,044

(a) Book/Adjusted Carrying Value column for the end of the current reporting period includes the following amount of short-term and cash equivalent bonds by NAIC designation: NAIC 1 \$ 17,997,999; NAIC 2 \$ 0; NAIC 3 \$ 0; NAIC 4 \$ 0; NAIC 5 \$ 0; NAIC 6 \$ 0.

SCHEDULE DA - PART 1

Short-Term Investments

	1 Book/Adjusted Carrying Value	2 Par Value	3 Actual Cost	4 Interest Collected Year To Date	5 Paid for Accrued Interest Year To Date
9199699.....	4,667,699	XXX	4,667,699		

SCHEDULE DA - VERIFICATION

Short-Term Investments

	1 Year To Date	2 Prior Year Ended December 31
1. Book/adjusted carrying value, December 31 of prior year.....	4,380,782	4,534,804
2. Cost of short-term investments acquired.....	286,917	
3. Accrual of discount.....		
4. Unrealized valuation increase (decrease).....		
5. Total gain (loss) on disposals.....		
6. Deduct consideration received on disposals.....		154,022
7. Deduct amortization of premium.....		
8. Total foreign exchange change in book/adjusted carrying value.....		
9. Deduct current year's other-than-temporary impairment recognized.....		
10. Book/adjusted carrying value at end of current period (Lines 1+2+3+4+5-6-7+8-9).....	4,667,699	4,380,782
11. Deduct total nonadmitted amounts.....		
12. Statement value at end of current period (Line 10 minus Line 11).....	4,667,699	4,380,782

**Sch. DB - Pt. A - Verification
NONE**

**Sch. DB - Pt. B - Verification
NONE**

**Sch. DB - Pt. C - Sn. 1
NONE**

**Sch. DB - Pt. C - Sn. 2
NONE**

**Sch. DB - Verification
NONE**

SCHEDULE E - PART 2 - VERIFICATION

Cash Equivalents

	1 Year To Date	2 Prior Year Ended December 31
1. Book/adjusted carrying value, December 31 of prior year.....	50,051,695	22,982,492
2. Cost of cash equivalents acquired.....	141,318,152	163,981,107
3. Accrual of discount.....	7,478	47,449
4. Unrealized valuation increase (decrease).....		
5. Total gain (loss) on disposals.....	8	173
6. Deduct consideration received on disposals.....	152,142,278	136,979,526
7. Deduct amortization of premium.....		
8. Total foreign exchange change in book/ adjusted carrying value.....		
9. Deduct current year's other-than-temporary impairment recognized.....		
10. Book/adjusted carrying value at end of current period (Lines 1+2+3+4+5-6-7+8-9).....	39,235,055	50,051,695
11. Deduct total nonadmitted amounts.....		
12. Statement value at end of current period (Line 10 minus Line 11).....	39,235,055	50,051,695

**Sch. A Pt. 2
NONE**

**Sch. A Pt. 3
NONE**

**Sch. B - Pt. 2
NONE**

**Sch. B - Pt. 3
NONE**

QE01, QE02

Shinfield March 31, 2019 of the **Capitol Indemnity Corporation**

SCHEDULE D - PART 3
Showing all Long-Term Bonds and Stocks Acquired During Current Quarter

1	2	3	4	5	6	7	8	9	10
CUSIP Identification	Description	Flight	Date Acquired	Name of Vendor	Number of Shares of Stock	Acquist Cost	Per Value	Paid By Account Debit and Dividend	MAC Designation and Administrative Symbolization Indicator (if)
Bonds - U.S. Government									
072628	3Y 4 UNITED STATES TREASURY NOTE		01/22/2019	MORGAN STANLEY & CO.		3,785,911	3,800,000	3,247	
072628	VE 2 UNITED STATES TREASURY NOTE		01/16/2019	BANK OF AMERICA		4,244,821	4,300,000	2,421	
080900	Total - U.S. Government					8,030,732	8,100,000	5,668	XXX
Bonds - U.S. States, Territories & Possessions									
0072K	AS 4 CONNECTICUT ST		01/22/2019	MORGAN STANLEY & CO.		731,288	750,000	806	
41992	RI 5 HAWAII ST		01/24/2019	BANK OF AMERICA		590,190	600,000	6,042	
57828	VA 1 MASSACHUSETTS ST		01/16/2019	P. MORGAN SECURITIES INC.		594,465	600,000	7,813	
6752	HE 7 OHIO ST		01/16/2019			658,000	750,000	14,461	
170900	Total - U.S. States, Territories & Possessions					2,574,943	2,900,000	28,726	XXX
Bonds - U.S. Political Subdivisions of States									
170016	DA 8 CALIFORNIA MUNICIPAL BONDS		02/22/2019	RBC CAPITAL MARKETS		370,056	500,000		
38000	LY 0 GRAND LEDGE MI PUBLIC SCH DIST		02/22/2019	RBC CAPITAL MARKETS		1,168,177	1,050,000		
38008	LY 8 GRAND LEDGE MI PUBLIC SCH DIST		02/22/2019	HILTOP SECURITIES		854,010	750,000		
41725	UK 1 HUNTSVILLE AL		02/12/2019	HILTOP SECURITIES		1,012,598	865,000		
52083	TV 1 LEONINGTON ONY SC SCH DIST #1		01/22/2019	LOOP CAPITAL MARKETS		848,965	750,000	9,375	
52084	HE 5 LIBERTY HILL TX INDEP SCH DIST		01/22/2019	CITICORP GLOBAL MARKETS		1,075,838	1,095,000		
60370	SV 8 SARI PT ONY NE SCH DIST #67		03/01/2019	PANYNOW JAMES		558,330	500,000	303	
84673	SV 5 TREDIFFRAN-EASTTOWN PA SCH DIS		01/22/2019	DA DAVIDSON		578,975	500,000		
91506	AS 5 TREDIFFRAN-EASTTOWN PA SCH DIS		01/22/2019	OFFENHEIMER & CO. INC.		567,280	500,000		
98469	JD 5 UPPER ARLINGTON OH CITY SCH DL		01/16/2019	OFFENHEIMER & CO. INC.		890,106	875,000	3,056	
240900	Total - U.S. Political Subdivisions of States		01/06/2019	US BANCORP PRFR JAF FRAY		797,620	750,000	10,750	XXX
02416	ZZ 01 AUSTIN TX WTR & WGTWTR S16 REV.		01/24/2019	BBT CAPITAL MARKETS		556,040	500,000	5,040	
154146	AS 1 CENTENNIAL WTR & SANIT DIST CO.		01/22/2019	STFEL-HANFEN DMS		558,010	500,000		
20281	RU 2 DALLAS TEX AREA RAPID TRANSIT S		01/16/2019	FIN FINANCIAL SECURITIES CORP		552,000	500,000	3,066	
25495	CA 1 DIST OF COLUMBIA WTR & SWR AUT		01/22/2019	RBC CAPITAL MARKETS		556,435	500,000	7,947	
31338	VC 7 FEDERAL HOME FINANCE CORP #381911		01/16/2019	NELLS FARGO FINANCIAL		4,298,244	4,278,557	8,237	
31408	RC 8 FEDERAL NATIONAL MTG ASSOC #84869		01/22/2019	GOLDMAN SACHS		3,716,063	3,706,591	10,238	
3140A	CR 6 FEDERAL NATIONAL MTG ASSOC #84869		02/22/2019	NELLS FARGO FINANCIAL		787,131	787,131	8,319	
4294C	SV 0 HOUSTON TX UTILITY S16 REVENUE		01/23/2019	HILTOP SECURITIES		758,096	800,000		
4682T	HE 7 INDIANA TRHBG & CMNTY DEV AUT		01/22/2019	RBC CAPITAL MARKETS		1,240,000	1,240,000		
4828K	BT 4 INVA ST FN AUTH REVENUE		02/14/2019	RBC CAPITAL MARKETS		500,000	500,000		
4870	KW 4 JORDAN VA YUT WTR CONSERVATION		01/22/2019	BAUM (GEORGE) & CO.		1,421,170	1,250,000		
52466	DK 8 ILLIN WTR REVENUE		01/22/2019	BAUM (GEORGE) & CO.		952,125	900,000		
91745	HE 1 METALANTA GA RAPID TRANSIT A		01/16/2019	CITICORP GLOBAL MARKETS		1,148,940	1,000,000	7,944	
95086	OM 2 MISSISSIPPI ST UNIV EDUCATION BL		02/14/2019	MESROW FINANCIAL INC.		1,422,600	1,220,000	7,958	
98005	BP 6 NEW YORK ST URBAN DEV CORP REV		02/14/2019	CITICORP GLOBAL MARKETS		780,000	780,000	2,303	
97911	XZ 2 OKLAHOMA ST TURNPIKE AUTH		03/04/2019	P. MORGAN SECURITIES INC.		817,880	800,000	4,985	
70670	DS 2 PENNSYLVANIA ST HSG FIN AGT #E		01/22/2019	RBC CAPITAL MARKETS		800,000	800,000		
7822A	CP 2 PENNSYLVANIA ST TURNPIKE COMMI		01/22/2019	FIN FINANCIAL SECURITIES CORP		1,720,259	1,850,000	9,104	
71783	JK 9 PHOENIX AZ WTR & WGTWTR		02/14/2019	FIN FINANCIAL SECURITIES CORP		500,000	500,000		
7183R	PH 7 PHOENIX AZ CMG MPT CORP WTR		01/16/2019	FIN FINANCIAL SECURITIES CORP		1,138,240	1,000,000	2,381	

SCHEDULE D - PART 3

Showing all Long-Term Bonds and Stocks Acquired During Current Quarter

1	2	3	4	5	6	7	8	9	10
CUSIP Identification	Description	Rating	Date Acquired	Name of Vendor	Number of Shares of Stock	Acquist Cost	Per Value	Paid for Account Interest and Dividend	MAC Designation and Administrative Symbolization (Indicate if)
98732P CE 8	STATE PUBLIC SCH BLDG AUTH PA...		02/16/2019	MORGAN STANLEY & CO.	1,000,000	1,043,300	1,000,000	21,765	FE
914655 TB 6	UNIV OF MICHIGAN MI...		02/16/2019	GOLDMAN SACHS	750,000	735,000	750,000	2,174	FE
914655 TC 4	UNIV OF MICHIGAN MI...		02/16/2019	GOLDMAN SACHS	750,000	735,000	750,000	2,174	FE
914655 TD 6	UNIV OF MICHIGAN MI...		02/16/2019	VARIOUS	1,250,000	1,405,000	1,250,000	5,699	FE
917200 CT 6	HSCONSUM ST HLTH & EDUCATION FA...		02/27/2019	JEFFERIES & COMPANY INC.	500,000	528,955	500,000	14,954	FE
939999	Total - Bonds - U.S. Special Revenue and Special Assessments				33,107,228	33,974,659	33,107,228	149,584	XXX
04819V AA 1	ANGEL OAK MORTGAGE TRUST '82-A1		03/18/2019	MONIURA SECURITIES INTL	750,000	748,953	750,000	1,814	FE
04819V AB 9	ANGEL OAK MORTGAGE TRUST '82-A2		03/18/2019	MONIURA SECURITIES INTL	3,000,000	2,968,959	3,000,000	7,594	FE
04819V AC 5	ANGEL OAK MORTGAGE TRUST '82-A3		02/28/2019	PARBAS CORPORATION	1,000,000	1,005,110	1,000,000	2,458	FE
04819V AD 5	ANGEL OAK MORTGAGE TRUST '82-A4		02/28/2019	PARBAS CORPORATION	1,000,000	1,001,900	1,000,000	3,791	FE
060510 FB 0	BANK OF AMERICA CORP		02/28/2019	GOLDMAN SACHS	500,000	500,000	500,000	5,640	FE
060510 HQ 5	BANK OF AMERICA CORP		02/28/2019	GOLDMAN SACHS	2,250,000	2,248,986	2,250,000	5,640	FE
096677 AA 6	CREDIT SUISSE FIRST BOSTON		03/27/2019	CREDIT SUISSE FIRST BOSTON	750,000	750,000	750,000	1,987	FE
233046 AL 5	DB MASTER FINANCE LLC '19-A2		01/17/2019	GUSSENHEIM CAPITAL MARKETS	500,000	500,000	500,000	1,987	FE
3137L AC 9	FOX CORP		01/17/2019	GOLDMAN SACHS	2,000,000	1,985,520	2,000,000	1,987	FE
40431V AF 0	HSASSET SECURITIZATION CORP 07 OPT1 M1		01/28/2019	CAPITALIZED INTEREST	1,250,000	1,242,875	1,250,000	1,987	FE
51282W CH 1	INVESTMENT GLOBAL FUND		03/06/2019	J.P. MORGAN SECURITIES INC.	1,250,000	1,242,875	1,250,000	1,987	FE
56357V AX 3	MERCK & CO INC		03/06/2019	J.P. MORGAN SECURITIES INC.	1,250,000	1,242,875	1,250,000	1,987	FE
692173 CT 4	MET LIFE GLOBAL FUNDING		02/10/2019	INDUHO SECURITIES	750,000	754,243	750,000	1,987	FE
692077 AR 6	MONDELEZ INTERNATIONAL		02/10/2019	INDUHO SECURITIES	750,000	754,243	750,000	1,987	FE
617449 DG 7	MORGAN STANLEY		01/17/2019	MORGAN STANLEY & CO.	750,000	750,000	750,000	5,490	FE
617449 DD 6	MORGAN STANLEY		01/17/2019	MORGAN STANLEY & CO.	750,000	750,000	750,000	5,490	FE
717081 ES 8	PRER INC		02/07/2019	MORGAN STANLEY & CO.	1,000,000	998,490	1,000,000	5,490	FE
743330 AA 0	PROGRESS RESIDENTIAL TRUST '14BPR1 A		02/16/2019	BARCLAYS CAPITAL	750,000	748,975	750,000	1,987	FE
743330 AC 2	PROGRESS RESIDENTIAL TRUST '14BPR1 B		02/16/2019	BARCLAYS CAPITAL	3,200,000	3,249,881	3,200,000	1,987	FE
806881 AH 4	SCHLUMBERGER HLDGS CORP		01/28/2019	GOLDMAN SACHS	3,000,000	2,966,840	3,000,000	2,313	FE
81747M AA 7	SECURA MORTGAGE TRUST '91-CH 1A		02/21/2019	WELLS FARGO FINANCIAL	750,000	742,318	750,000	2,313	FE
82053E AA 5	SERRA RECEIVABLES FUNDING CO '19-A		03/17/2019	CREDIT SUISSE FIRST BOSTON	750,000	748,987	750,000	1,987	FE
82053E AB 3	SERRA RECEIVABLES FUNDING CO '19-A		03/17/2019	CREDIT SUISSE FIRST BOSTON	1,500,000	1,488,971	1,500,000	1,987	FE
82053K AA 0	STACON INFRASTRUCTURE ISSUER LL '19-A1-A2		02/01/2019	GUSSENHEIM CAPITAL MARKETS	2,750,000	2,748,915	2,750,000	1,987	FE
860085 AA 9	THUNDERBOLT AIRCRAFT LEASE L1 '19-A1		02/01/2019	CITICORP GLOBAL MARKETS	1,493,357	1,494,399	1,493,357	538	FE
919778 AA 3	TOWNSHIP MORTGAGE TRUST '91-A1		01/28/2019	BANK OF AMERICA	3,750,000	3,727,860	3,750,000	11,719	FE
919871 HV 5	US BANCORP		01/28/2019	US BANCORP	750,000	743,770	750,000	1,987	FE
92407Y AC 8	VERIZON OWNER TRUST '19-A		03/06/2019	CITICORP GLOBAL MARKETS	500,000	498,885	500,000	1,987	FE
92407Y AD 5	VERIZON OWNER TRUST '19-A		03/06/2019	CITICORP GLOBAL MARKETS	1,750,000	1,748,885	1,750,000	1,987	FE
95000U 2D 4	WELLS FARGO COMPANY		01/18/2019	WELLS FARGO FINANCIAL	4,207,344	4,251,550	4,207,344	8,617	XXX
959999	Total - Bonds - International and Miscellaneous				10,647,278	10,647,278	10,647,278	39,284	XXX
959999	Total - Bonds - Part 3				44,751,526	44,621,937	44,751,526	188,868	XXX
979997	Total - Bonds - International and Miscellaneous				10,647,278	10,647,278	10,647,278	39,284	XXX
247381 70 2	DELTA AIR LINES INC		03/17/2019	MORGAN STANLEY & CO.	22,390,000	1,411,658	XXX		XXX
863556 10 2	THE ROYAL BANK OF CANADA		02/18/2019	VARIOUS	5,900,000	1,451,053	XXX		XXX
959999	Total - Common Stocks - International and Miscellaneous				2,922,058	2,922,058	XXX		XXX
979997	Total - Common Stocks - Part 3				2,922,058	2,922,058	XXX		XXX

Statement for March 31, 2019 of the **Capitol Indemnity Corporation**

SCHEDULE D - PART 3
Showing all Long-Term Bonds and Stocks Acquired During Current Quarter

1	2	3	4	5	6	7	8	9	10
CLASSIFICATION	DESCRIPTION	FOURTH	DATE ACQUIRED	NAME OF VENDOR	NUMBER OF SHARES OF STOCK	ACQUISITION COST	PER VALUE	PAID BY ACCOUNTS RECEIVABLE AND DIVIDENDS	MAC DESIGNATION AND APPLICABLE SYMBIOTIC RISK INDICATOR (S)
Preferred - Common Stock						2,592,689	XXX		XXX
Preferred - Preferred and Common Stock						2,592,689	XXX		XXX
Bond - Bond, Preferred and Common Stock						107,238,855	XXX	2,181,314	XXX

(*) For all common stock being MAC methodically "U" provide the number of such issues: 0

Statement for March 31, 2019 of the **Capitol Indemnity Corporation**

SCHEDULE D - PART 4

Showing all Long-Term Bonds and Stocks Sold, REDEEMED or Otherwise DISPOSED OF During Current Quarter

CUSIP Identification	Description	Disposal Date	Name of Purchaser	Number of Shares of Stock	Consideration	Per Value	Actual Cost	Pity Year Book-Adjusted Carrying Value	Unrealized Valuation Increase (Decrease) / Accretion	Current Year's Other-Than-Temporary Impairment Recognized	Total Change in B.A.C.V. (11-12-13)	Total Foreign Exchange Change in B.A.C.V.	Book-Adjusted Carrying Value at Disposal Date	Foreign Exchange Gain (Loss) on Disposal	Realized Gain (Loss) on Disposal	Total Gain (Loss) on Disposal	Bond Interest / Stock Dividends Received During Year	Maturity Date	MAC Description and Adjusted Symbol/Market Indicator (6)	
																				11
Bonds - U.S. Government																				
21777 7L 3	GOVERNMENT NATL MTG ASSOC I MAAS39	03/01/2019	PAYDOWN		48,891	48,891	51,609	48,704	(12)		(12)		48,891				425	08/20/2046	IFE	
3824K V4 7	GOVERNMENT NATL MTG ASSOC PROCS5	03/01/2019	PAYDOWN		888	888	1,013	888					888					08/15/2038	IFE	
3829G 6W 4	GOVERNMENT NATL MTG ASSOC 689465	03/01/2019	PAYDOWN		13,911	13,911	13,383	13,893	(2)		(2)		13,911				138	08/15/2039	IFE	
098998	Total - U.S. Government				63,690	63,690	66,995	63,695	(14)		(14)		63,690				572		XXX	
Bonds - U.S. Political Subdivisions of States																				
00482 3K 8	ADAMS & ARAPAHO CNTYS CO JT S	03/01/2019	LETTRES & COMPANY NC...		1,83,780	1,000,000	1,265,540	1,173,089	(3,651)		(3,651)		1,188,917		44,593	14,593	13,889	12/01/2030	IFE	
75849 0C 8	REEDY CREEK EL MPT DIST	03/01/2019	LAMMONT SOMERY SCOTT		1,070,050	1,000,000	1,200,980	1,175,887	(4,227)		(4,227)		1,171,440		(3,900)	(1,300)	13,889	08/01/2030	IFE	
249598	Total - U.S. Political Subdivisions of States				2,900,830	2,000,000	2,466,520	2,348,976	(8,878)		(8,878)		2,340,857		13,283	13,283	27,778		XXX	
Bonds - U.S. Special Revenue and Special Assessments																				
02760 1P 5	AMERICAN MULTIPUR-OHO INC GAR	03/01/2019	US BANK CORP PFER JAFFRAY...		609,196	500,000	609,504	599,104	(1,892)		(1,892)		597,143		12,652	12,652	14,514	02/15/2028	IFE	
31264 6J 2	FEDERAL HOME LN MTG CORP 87178	03/01/2019	PAYDOWN		47,084	47,084	48,428	47,084	(12)		(12)		47,084				427	08/01/2041	IFE	
31246 1R 5	FEDERAL HOME LN MTG CORP 87532	03/01/2019	PAYDOWN		47,113	47,113	48,450	47,330	(19)		(19)		47,113				337	08/01/2041	IFE	
31322U 03 1	FEDERAL HOME LN MTG CORP 037417	03/01/2019	PAYDOWN		48,487	48,487	50,050	48,889	(22)		(22)		48,487				325	11/01/2046	IFE	
31338 1C 7	FEDERAL HOME LN MTG CORP 0381811	03/01/2019	PAYDOWN		48,912	48,912	47,350	48,912					48,912				243	01/01/2047	IFE	
31378 6Z 7	PRINC MULTIFAMILY STRUCTURED P 1K91A	03/25/2019	PAYDOWN		68,658	68,658	68,658	68,658					68,658				220	01/25/2021	IFE	
31388 1H 7	FEDERAL NATIONAL MTG ASSOC 1AL680	03/01/2019	PAYDOWN		20,217	20,217	21,432	20,281	(4)		(4)		20,217				109	08/01/2044	IFE	
31391U 1H 4	FEDERAL NATIONAL MTG ASSOC 843848	03/01/2019	PAYDOWN		58,389	58,389	58,333	58,389					58,389				235	01/01/2047	IFE	
31391W 1B 8	FEDERAL NATIONAL MTG ASSOC 843806	03/01/2019	PAYDOWN		32,327	32,327	33,570	32,338	(11)		(11)		32,327				118	02/01/2042	IFE	
31403 1R 8	FEDERAL NATIONAL MTG ASSOC 843894	03/01/2019	PAYDOWN		31,389	31,389	31,468	31,389					31,389				82	08/01/2047	IFE	
31409 1H 9	FEDERAL NATIONAL MTG ASSOC 843228	03/01/2019	PAYDOWN		148,733	148,733	152,800	148,786	(63)		(63)		148,733				1,302	08/01/2048	IFE	
31418C 4P 6	FEDERAL NATIONAL MTG ASSOC 843369	03/01/2019	PAYDOWN		71,022	71,022	73,378	71,018	4		4		71,022				523	11/01/2038	IFE	
31418C 5E 0	FEDERAL NATIONAL MTG ASSOC 843344	03/01/2019	PAYDOWN		112,845	112,845	114,000	112,851	(6)		(6)		112,845				842	12/01/2038	IFE	
318998	Total - U.S. Special Revenue and Special Assessments				1,341,031	1,231,895	1,362,455	1,282,788	(2,094)		(2,094)		1,230,009		12,652	12,652	19,476		XXX	
Bonds - Institutional and Miscellaneous																				
025881 1E 8	BEAR STEARNS ALTA TRUST 03 844	03/01/2019	PAYDOWN		60	60	62	60					60					01/25/2034	IFM	
025879 1B 8 A	BEAR STEARNS ALTA TRUST 03 844	03/16/2019	PAYDOWN		23,438	23,438	23,437	23,400	38		38		23,400					106	02/16/2041	IFE
12433W AC 5	BAT TRUST 76-EXCL B	03/15/2019	PAYDOWN		168,952	168,952	169,862	168,952	254		254		168,952					89	08/15/2037	IFM
12478R AE 7	CAPITAL AUTOMOTIVE FRET 17-1A A2	03/15/2019	PAYDOWN		2,500	2,500	2,498	2,498	4		4		2,500					17	04/15/2047	IFE
12584A AJ 5 22A1	CREDIT SUISSE MORTGAGE TRUST 07	03/01/2019	PAYDOWN		64	64	60	60					60					06/25/2037	IFM	

Statement for March 31, 2019 of the **Capitol Indemnity Corporation**

SCHEDULE D - PART 4

Showing all Long-Term Bonds and Stocks Sold, REDEEMED or Otherwise DISPOSED OF During Current Quarter

1	2	3	4	5	6	7	8	9	10	11	12	13	14	15	16	17	18	19	20	21	22
CLSP Identification	Description	Disposal Date	Name of Purchaser	Number of Shares of Stock	Consideration	Par Value	Acct Cost	Prior Year Book/Adjusted Carrying Value	Unrealized Valuation Increase (Decrease)	Current Year's Temporary Impairment (Amortization) / Accrual	Current Year's Other-Than-Temporary Impairment Recognized	Total Change in B.A.C.V. (11-12-13)	Total Foreign Exchange Change in B.A.C.V. B.A.C.V.	Book/Adjusted Carrying Value at Disposal Date	Foreign Exchange Gain (Loss) on Disposal	Realized Gain (Loss) on Disposal	Total Gain (Loss) on Disposal	Bond Interest/Stock Dividends Received During Year	Sales/Redemptions/Exchanges/Retirements/Other Dispositions	MAC Designation and Administrative Symbol	
1268P BU 2 3 445	CREDIT SUISSE MORTGAGE TRUST OF COUNTRYWIDE ASSET-BACKED CERT	03/01/2019	PAYDOWN		15	10	15	15												06/25/2027	1FAL
12673 Y7 1 057 474	COUNTRYWIDE ASSET-BACKED CERT	03/01/2019	PAYDOWN		654	719	654	654												06/25/2034	1FAL
20346 AF 8 08 MASTER FINANCE LLC 17-1A A21	DB MASTER FINANCE LLC 17-1A A21	03/20/2019	PAYDOWN		1,250	1,250	1,250	1,250												11/29/2047	2FE
20767 AG 5 17-1A A3	DOMINOS PIZZA MASTER ISSUER	01/25/2019	PAYDOWN		1,250	1,250	1,250	1,250												07/25/2047	2FE
20767 AH 3 17-1A A3	DOMINOS PIZZA MASTER ISSUER	01/25/2019	PAYDOWN		1,250	1,250	1,250	1,250												07/25/2047	2FE
20767 AK 6 16-1A A3	DOMINOS PIZZA MASTER ISSUER	01/25/2019	PAYDOWN		1,250	1,250	1,250	1,250												07/25/2047	2FE
2043E AH 3 18-1A A3	SECURITY CALLED BY ISSUER	01/25/2019	PAYDOWN		1,250	1,250	1,250	1,250												07/25/2048	2FE
2043E AP 2 18-1A A3	SECURITY CALLED BY ISSUER	03/10/2019	PAYDOWN		1,016.113	1,000.000	998.100	998.000		12										06/15/2020	2FE
2043E AP 2 18-1A A3	SECURITY CALLED BY ISSUER	03/25/2019	PAYDOWN		44.556	44.556	44.556	44.556		78										06/15/2020	1FE
2041ED AC 4 C	CONNECTICUT AVENUE SECURITIES	03/25/2019	PAYDOWN		35,016	35,011	35,011	34,942		74										06/25/2030	2FE
3071X C2 8 18-1A A3	CONNECTICUT AVENUE SECURITIES	03/25/2019	PAYDOWN		48,849	48,849	48,849	48,849												06/25/2030	1
3071X CK 4 17 02Z 2A1	CONNECTICUT AVENUE SECURITIES	03/25/2019	PAYDOWN		112,863	112,863	112,863	112,863												06/25/2029	1
3071X J2 1 18 030 941	CONNECTICUT AVENUE SECURITIES	03/25/2019	PAYDOWN		18,031	18,031	18,031	18,031												06/25/2030	1
31570 CP 7 STACOR 2017-DNA3 M1	STACOR 2017-DNA3 M1	03/25/2019	PAYDOWN		25,832	25,832	25,832	25,832												06/25/2030	2FE
3417D AA 6 FOCUS BRANDS FUNDING LLC 16-1A 2	FOCUS BRANDS FUNDING LLC 16-1A 2	01/30/2019	PAYDOWN		3,125	3,125	3,125	3,125												06/25/2048	2FE
4043U AF 0 OPTI M1	HSASSET SECURITIZATION CORP 07	03/25/2019	PAYDOWN		6,481	6,481	6,481	6,481												02/25/2036	1FAL
4730T AA 1 TRUST 17-1A	HUME PARTNERS OF AMERICA TRUST 17-1A	03/17/2019	PAYDOWN		6,421	6,421	6,396	6,410			11									07/17/2034	1FE
44005 AE 8 1A	HORDON AIRCRAFT FINANCE LHM 16	03/15/2019	PAYDOWN		19,231	19,231	19,200	19,996		33										02/15/2033	1FE
4649Y AG 6 MCR 18-AO B	J.P. MORGAN CHASE COMMERCIAL	03/15/2019	PAYDOWN		4,256	4,256	4,256	4,256												06/15/2032	1FAL
4778Q AB 9 JIMMY JOHNS FUNDING LLC 17-1A A2B	JIMMY JOHNS FUNDING LLC 17-1A A2B	01/30/2019	PAYDOWN		1,250	1,250	1,250	1,250												07/20/2047	2FE
4855P AA 1 18-1A A	KESTREL AIRCRAFT FUNDING UNIT	03/15/2019	PAYDOWN		38,878	37,987	37,987	38,398		80										02/15/2036	1FE
5043L AA 0 1A A1	LABRAUDOR AMTOM FINANCE LTD 16	03/15/2019	PAYDOWN		23,438	23,438	22,983	23,389		48										01/15/2042	1FE
55383 AA 6 HWY OWNER TRUST 13-1A A	HWY OWNER TRUST 13-1A A	03/20/2019	PAYDOWN		20,574	20,596	20,596	20,574		22										06/22/2030	1FE
55384 AA 4 HWY OWNER TRUST 16-1A A	HWY OWNER TRUST 16-1A A	03/20/2019	PAYDOWN		40,181	40,181	40,181	40,115		48										02/20/2033	1FE
5916B AA 9 1A A	METLIFE SECURITIZATION TRUST 17	03/01/2019	PAYDOWN		24,847	24,847	23,105	24,860		(4)										04/25/2035	1FAL
6428C AA 7 18-2A A1	NEW RESIDENTIAL MORTGAGE LOAN	03/01/2019	PAYDOWN		18,805	18,805	18,806	18,816		(10)										02/25/2038	1FAL

SCHEDULE D - PART 4

Showing all Long-Term Bonds and Stocks Sold, REDEEMED or Otherwise DISPOSED OF During Current Quarter

1	2	3	4	5	6	7	8	9	10	11	12	13	14	15	16	17	18	19	20	21	22	
CUSIP Identification	Description	Disposal Date	Name of Purchaser	Number of Shares of Stock	Consideration	Per Value	Adjust Cost	Pre-Year Book/Adjusted Carrying Value	Unrealized Valuation Increase (Decrease)	Current Year's (Amortization) / Accretion	Current Year's Other/Temporary Impairment Recognized	Total Change in B.A.C.V. (11-12-13)	Total Foreign Exchange Change in B.A.C.V.	Book/Adjusted Carrying Value at Disposal Date	Foreign Exchange Gain (Loss) on Disposal	Realized Gain (Loss) on Disposal	Total Gain (Loss) on Disposal	Bond Interest/Stock Dividends Received During Year	Sold Contractual Maturity Date	MAC Designation and Administrative Symbol/Market Indicator (6)		
68062 AF 2	NONSTAR HOME EQUITY LOAN 07-2 M1	03/26/2019	PAYDOWN		2,862		35													06/29/2037	IFM	
68266 AA 8	ONEMAN FINANCIAL ISSUANCE TR-18	03/16/2019	PAYDOWN		154,098		54,263	154,098		213		213		154,309				1,916	02/20/2028	IFE		
67460 AU 8	SECONA MORTGAGE TRUST 17-5 A19	03/01/2019	PAYDOWN		3,906		3,904	3,906						3,906						06/29/2047	IFM	
67466 AU 9	SECONA MORTGAGE TRUST 17-6 A19	03/01/2019	PAYDOWN		11,799		11,825	11,801		(1)		(1)		11,799				60	06/29/2047	IFM		
67462 AU 6	SECONA MORTGAGE TRUST 17-4 A19	03/01/2019	PAYDOWN		9,965		9,982	9,966						9,965						06/29/2046	IFM	
67468 AU 0	SECONA MORTGAGE TRUST 17-3 A19	03/01/2019	PAYDOWN		17,216		16,914	17,216		2		2		17,218				109	06/29/2047	IFM		
67476 AU 6	SECONA MORTGAGE TRUST 16-5 A19	03/01/2019	PAYDOWN		18,716		18,225	18,706		6		6		18,716						06/29/2046	IFM	
67474 AA 7	SECONA MORTGAGE TRUST 16-CH1	03/01/2019	PAYDOWN		191,638		192,274							191,638				719	06/29/2046	IFE		
68360 AA 8	SERRA RECEIVABLES FUNDING CO 14	01/26/2019	PAYDOWN		120,803		201,784	120,784		16		16		120,803				206	06/20/2031	IFE		
68267 AA 2	SERRA RECEIVABLES FUNDING CO	02/26/2019	PAYDOWN		34,686		34,682	34,686		43		43		34,686				138	02/20/2033	IFE		
68174 AA 0	SPRINGLEAF FUNDING TRUST 16-AA	03/15/2019	PAYDOWN		332,194		332,142	331,653		340		340		332,194				1,960	11/19/2029	IFE		
6823K AA 0	18-1A A2	03/26/2019	PAYDOWN		2,292		2,291			7		7		2,292						06/29/2044	IFE	
6833W AK 5	STRUCTURED ASSET SECURITIES 07	03/25/2019	PAYDOWN		3,069		3,069							3,069						06/29/2037	IFE	
6726X AA 1	TPS REAL ESTATE FINANCE 16-R1A	03/15/2019	PAYDOWN		593,690		593,590	593,690						593,690					2,762	07/19/2036	IFE	
6726R AD 6	TACO BELL FUNDING LLC 16-1 A2	03/26/2019	VARIOUS		3,125		3,125	3,125						3,125				33	11/29/2046	IFE		
6832U AL 3	THACHER PARK CLO 14-1A 1R	03/26/2019	PAYDOWN		13,687		13,687	13,687						13,687						06/29/2026	IFE	
68066 AA 9	THUNDERBOLT AIRCRAFT LEASE LM	03/16/2019	PAYDOWN		26,766		26,844	17,629		26		26		26,766					194	04/19/2038	IFE	
6717M AA 1	TOWD POINT MORTGAGE TRUST 16-3	03/01/2019	PAYDOWN		70,877		70,863	70,866		(1)		(1)		70,877				640	06/29/2036	IFM		
6717E AA 8	TOWD POINT MORTGAGE TRUST 16-1	03/01/2019	PAYDOWN		24,610		24,584	24,609						24,610				140	01/29/2036	IFM		
6717L AA 2	TOWD POINT MORTGAGE TRUST 16-6	03/01/2019	PAYDOWN		16,406		16,337	16,405		1		1		16,406				399	06/29/2036	IFM		
6717V AA 0	TOWD POINT MORTGAGE TRUST 16-3	03/01/2019	PAYDOWN		21,651		21,577	21,626		6		6		21,651				102	07/29/2036	IFM		
6717R AA 3	TOWD POINT MORTGAGE TRUST 16-1	03/01/2019	PAYDOWN		75,637		75,474	75,674		2		2		75,637				346	06/29/2036	IFE		
6721M AC 7	WANTAGE DATA CENTERS 16-1A	03/15/2019	PAYDOWN		3,750		3,750	3,750						3,750					25	07/19/2043	IFE	
6721M AE 3	WANTAGE DATA CENTERS LLC 16-2A	03/15/2019	PAYDOWN		3,750		3,750	3,750						3,750					26	11/16/2043	IFE	
6806X AE 8	WENDYS FUNDING LLC 16-1A A2L	03/15/2019	PAYDOWN		1,260		1,260	1,260						1,260						12	03/19/2046	IFE
76400 AA 4	WETS LIMITED 17-1A	03/15/2019	PAYDOWN		12,600		12,600	12,600		19		19		12,600						63	06/19/2042	IFE

Schedule March 31, 2019 of the **Capitol Indemnity Corporation**

SCHEDULE D - PART 4

Showing all Long-Term Bonds and Stocks SOLD, REDEEMED or Otherwise **DISPOSED** OF During Current Quarter

1	2	3	4	5	6	7	8	9	10	11	12	13	14	15	16	17	18	19	20	21	22
CUSIP Identification	Description	Disposal Date	Name of Purchaser	Number of Shares of Stock	Consideration	Par Value	Acct Cost	Prior Year Book/Adjusted Carrying Value	Unrealized Valuation Increase (Decrease)	Current Year's Temporary Impairment Recognized (Amortization/Accrual)	Total Change in B.A.C.V. (11+12-13)	Total Foreign Exchange Change in B.A.C.V.	Book/Adjusted Carrying Value at Disposal Date	Foreign Exchange Gain (Loss) on Disposal	Realized Gain (Loss) on Disposal	Total Gain (Loss) on Disposal	Bond Name/Stock Dividends During Year	Shielded Corporate Dividends	MAC Description and Administrative Symbol/Market Indicator (e)		
389998	Total - Bonds - Industrial and Miscellaneous				3,451,686	3,457,519	3,441,119	3,194,718	256,868	1,301	(1,301)	0	3,444,800	0	25,338	25,338	37,875	XX	XX		
389999	Total - Bonds				2,219,817	2,219,817	2,208,088	830,087	1,381	(1,381)	0	717,836	0	25,338	25,338	37,875	XX	XX	XX		
009154	ARP PRODUCTS & CHEMICALS INC.	01/31/2019	WRDUS	9,000.00	1,400.00	XXX	1,219.985	1,404.460	(284.476)	0	(284.476)	0	1,213.980	0	206.052	206.052	9.900	XX	XX		
023136	ALHABET INC - C.L.A.	01/31/2019	WRDUS	10,800.00	11,664.253	XXX	8,650.751	11,266.586	(2,604.337)	0	(2,604.337)	0	8,650.751	0	2,819.522	2,819.522	0	XX	XX		
064670	AMAZON.COM INC.	01/31/2019	WRDUS	850.00	7,944.282	XXX	770.580	1,426.672	(656.282)	0	(656.282)	0	770.580	0	789.862	789.862	0	XX	XX		
125523	BERKSHIRE HATHAWAY INC - C.L.E.	02/28/2019	WRDUS	13,850.00	2,742.282	XXX	2,219.501	2,827.863	(608.362)	0	(608.362)	0	2,219.501	0	522.881	522.881	0	XX	XX		
129408	CBMA CORP.	03/22/2019	WRDUS	49,488.00	3,366.286	XXX	3,230.678	3,396.851	(166.173)	0	(166.173)	0	3,230.678	0	2,134.519	2,134.519	0	XX	XX		
203009	CSX CORP.	01/31/2019	WRDUS	50,594.00	3,469.200	XXX	3,381.229	3,142.784	326.416	0	326.416	0	3,381.229	0	(171.688)	(171.688)	4.585	XX	XX		
247541	DELTA AIR LINES INC.	01/31/2019	WRDUS	84,400.00	2,263.307	XXX	2,242.465	2,178.200	85.107	0	85.107	0	2,242.465	0	45.884	45.884	12.180	XX	XX		
264817	DELTA AIR LINES INC.	02/08/2019	WRDUS	80,288.00	3,822.255	XXX	4,050.046	4,038.655	11.391	0	11.391	0	4,050.046	0	(87.191)	(87.191)	0	XX	XX		
264818	DELTA AIR LINES INC.	01/31/2019	WRDUS	85,998.00	15,154.862	XXX	15,041.748	14,812.280	229.488	0	229.488	0	15,041.748	0	12.413	12.413	19.879	XX	XX		
278888	MICROSOFT CORP.	01/31/2019	WRDUS	20,350.00	2,109.270	XXX	2,181.074	2,072.254	108.820	0	108.820	0	2,181.074	0	(64.704)	(64.704)	0	XX	XX		
278889	ROPER INDUSTRIES INC.	01/31/2019	WRDUS	32,010.00	6,748.251	XXX	5,270.275	6,511.305	(841.031)	0	(841.031)	0	5,270.275	0	3,387.877	3,387.877	13.800	XX	XX		
278905	INTERNATIONAL	01/31/2019	WRDUS	20,000.00	533.211	XXX	441.801	606.200	(164.389)	0	(164.389)	0	441.801	0	283.310	283.310	0	XX	XX		
283366	TERMO FRASER SCIENTIFIC INC.	01/31/2019	WRDUS	9,461.00	2,220.275	XXX	2,293.781	2,117.277	176.504	0	176.504	0	2,293.781	0	(73.268)	(73.268)	1.068	XX	XX		
283367	USA MC-CALUMS A SHARE	01/31/2019	WRDUS	10,780.00	15,938.664	XXX	3,061.682	14,813.313	(1,014.681)	0	(1,014.681)	0	3,061.682	0	11,567.183	11,567.183	0	XX	XX		
008973	ARBUS SE - UNISP ADR	01/31/2019	WRDUS	44,478.00	1,446.748	XXX	1,893.221	1,697.711	198.511	0	198.511	0	1,893.221	0	(44.873)	(44.873)	0	XX	XX		
008998	Total - Common Stocks - Industrial and Miscellaneous				81,698.807	XXX	80,873.000	79,848.623	(1,075.624)	0	(1,075.624)	0	80,873.000	0	20,828.020	20,828.020	81.502	XX	XX		
079997	Total - Common Stocks - Part 4				81,698.807	XXX	80,873.000	79,848.623	(1,075.624)	0	(1,075.624)	0	80,873.000	0	20,828.020	20,828.020	81.502	XX	XX	XX	
080099	Total - Preferred and Common Stocks				81,698.807	XXX	80,873.000	79,848.623	(1,075.624)	0	(1,075.624)	0	80,873.000	0	20,828.020	20,828.020	81.502	XX	XX	XX	
080099	Total - Preferred and Common Stocks				81,698.807	XXX	80,873.000	79,848.623	(1,075.624)	0	(1,075.624)	0	80,873.000	0	20,828.020	20,828.020	81.502	XX	XX	XX	
080099	Total - Bonds, Preferred and Common Stocks				86,918.624	XXX	86,198.178	85,678.600	(1,075.624)	0	(1,075.624)	0	86,198.624	0	20,861.358	20,861.358	267.202	XX	XX	XX	

(e) For all common stock bearing the MAC (market indicator "V" provide the number of each issue: 1.

**Sch. DB - Pt. A - Sn. 1
NONE**

**Sch. DB - Pt. B - Sn. 1
NONE**

**Sch. DB - Pt. D - Sn. 1
NONE**

**Sch. DB - Pt. D - Sn. 2
NONE**

**Sch. DL - Pt. 1
NONE**

**Sch. DL - Pt. 2
NONE**

Statement for March 31, 2019 of the **Capitol Indemnity Corporation**
SCHEDULE E - PART 1 - CASH

Month End Depository Balances

1 Depository	2 Code	3 Rate of Interest	4 Amount of Interest Received During Current Quarter	5 Amount of Interest Accrued at Current Statement Date	Book Balance at End of Each Month During Current Quarter			9 *
					6 First Month	7 Second Month	8 Third Month	
Open Depositories								
JPMorgan Chase	Madison, WI				(3,699,711)	(5,200,894)	(6,753,395)	XXX
0189999. Total Open Depositories	XXX	XXX	0	0	(3,699,711)	(5,200,894)	(6,753,395)	XXX
0399999. Total Cash on Deposit	XXX	XXX	0	0	(3,699,711)	(5,200,894)	(6,753,395)	XXX
0599999. Total Cash	XXX	XXX	0	0	(3,699,711)	(5,200,894)	(6,753,395)	XXX

Submitter: March 31, 2019 of the **Capitol Indemnity Corporation**

SCHEDULE E - PART 2 - CASH EQUIVALENTS

Show Investments Owned End of Current Quarter

1	2	3	4	5	6	7	8	9
Code	Description	Code	Date Acquired	Rate of Interest	Maturity Date	Book/Adjusted Cost/Par Value	Amount of Interest Due & Accrued	Amount Received During Year
U.S. Government Bonds - Inaugural Obligations								
019098	U.S. Government Bonds - Inaugural Obligations	03252019	03/25/2019	2.465	04/11/2019	17,867,890	0	7,208
050568	U.S. Government Bonds - Inaugural Obligations	03252019	03/25/2019			17,867,890	0	7,208
050568	U.S. Government Bonds - Inaugural Obligations	03252019	03/25/2019			17,867,890	0	7,208
779696	Subsidiary - Inaugural Obligations							
690696	Subsidiary - Bonds							
38141W	3 GOLDMAN SACHS FIN SO GOVFRS	03022019	03/02/2019	2.340		4,891,720	0	7,208
48120D	05 2 SPDRORGAN U.S. GOVERNMENT MONEY MARKET FUND - AGENCY SHARES	030012019	03/00/2019	2.270		18,893,346	0	21,802
850568	Total - All Other Money Market Mutual Funds					21,802	0	21,802
850568	Total - Cash Equivalents					38,235,065	0	20,008



Designate the type of health care providers reported on this page.

SUPPLEMENT "A" TO SCHEDULE T
EXHIBIT OF MEDICAL PROFESSIONAL LIABILITY PREMIUMS WRITTEN
ALLOCATED BY STATES AND TERRITORIES

Physicians - Including Surgeons and Osteopaths

States, Etc.	1 Direct Premiums Written	2 Direct Premiums Earned	Direct Losses Paid		5 Direct Losses Incurred	Direct Losses Unpaid		8 Direct Losses Incurred But Not Reported
			3 Amount	4 Number of Claims		6 Amount Reported	7 Number of Claims	
1. Alabama.....AL								
2. Alaska.....AK								
3. Arizona.....AZ								
4. Arkansas.....AR								
5. California.....CA								
6. Colorado.....CO								
7. Connecticut.....CT								
8. Delaware.....DE								
9. District of Columbia.....DC								
10. Florida.....FL								
11. Georgia.....GA								
12. Hawaii.....HI								
13. Idaho.....ID								
14. Illinois.....IL								
15. Indiana.....IN								
16. Iowa.....IA								
17. Kansas.....KS								
18. Kentucky.....KY								
19. Louisiana.....LA								
20. Maine.....ME								
21. Maryland.....MD								
22. Massachusetts.....MA								
23. Michigan.....MI								
24. Minnesota.....MN								
25. Mississippi.....MS								
26. Missouri.....MO								
27. Montana.....MT								
28. Nebraska.....NE								
29. Nevada.....NV								
30. New Hampshire.....NH								
31. New Jersey.....NJ								
32. New Mexico.....NM								
33. New York.....NY								
34. North Carolina.....NC								
35. North Dakota.....ND								
36. Ohio.....OH								
37. Oklahoma.....OK								
38. Oregon.....OR								
39. Pennsylvania.....PA								
40. Rhode Island.....RI								
41. South Carolina.....SC								
42. South Dakota.....SD								
43. Tennessee.....TN								
44. Texas.....TX								
45. Utah.....UT								
46. Vermont.....VT								
47. Virginia.....VA								
48. Washington.....WA								
49. West Virginia.....WV								
50. Wisconsin.....WI								
51. Wyoming.....WY								
52. American Samoa.....AS								
53. Guam.....GU								
54. Puerto Rico.....PR								
55. US Virgin Islands.....VI								
56. Northern Mariana Islands.....MP								
57. Canada.....CAN								
58. Aggregate Other Alien.....OT	0	0	0	0	0	0	0	0
59. Totals.....	0	0	0	0	0	0	0	0

NONE

DETAILS OF WRITE-INS

58001.....								
58002.....								
58003.....								
58998. Summary of remaining write-ins for Line 58 from overflow page.	0	0	0	0	0	0	0	0
58999. Totals (Lines 58001 thru 58003 + 58998) (Line 58 above)	0	0	0	0	0	0	0	0



SUPPLEMENT "A" TO SCHEDULE T
EXHIBIT OF MEDICAL PROFESSIONAL LIABILITY PREMIUMS WRITTEN
ALLOCATED BY STATES AND TERRITORIES

Designate the type of health care providers reported on this page.

States, Etc.	1 Direct Premiums Written	2 Direct Premiums Earned	Direct Losses Paid		5 Direct Losses Incurred	Direct Losses Unpaid		8 Direct Losses Incurred But Not Reported
			3 Amount	4 Number of Claims		6 Amount Reported	7 Number of Claims	
1. Alabama.....AL								
2. Alaska.....AK								
3. Arizona.....AZ								
4. Arkansas.....AR								
5. California.....CA								404
6. Colorado.....CO								
7. Connecticut.....CT								
8. Delaware.....DE								
9. District of Columbia.....DC								
10. Florida.....FL								
11. Georgia.....GA								
12. Hawaii.....HI								
13. Idaho.....ID								
14. Illinois.....IL								
15. Indiana.....IN								
16. Iowa.....IA								
17. Kansas.....KS								
18. Kentucky.....KY								
19. Louisiana.....LA								
20. Maine.....ME								
21. Maryland.....MD								
22. Massachusetts.....MA								
23. Michigan.....MI								
24. Minnesota.....MN								
25. Mississippi.....MS								
26. Missouri.....MO								
27. Montana.....MT								
28. Nebraska.....NE								
29. Nevada.....NV								
30. New Hampshire.....NH								
31. New Jersey.....NJ								
32. New Mexico.....NM								
33. New York.....NY								
34. North Carolina.....NC								
35. North Dakota.....ND								
36. Ohio.....OH								
37. Oklahoma.....OK								
38. Oregon.....OR								
39. Pennsylvania.....PA								
40. Rhode Island.....RI								
41. South Carolina.....SC								
42. South Dakota.....SD								
43. Tennessee.....TN								
44. Texas.....TX								
45. Utah.....UT								
46. Vermont.....VT								
47. Virginia.....VA								
48. Washington.....WA								
49. West Virginia.....WV								
50. Wisconsin.....WI								
51. Wyoming.....WY								
52. American Samoa.....AS								
53. Guam.....GU								
54. Puerto Rico.....PR								
55. US Virgin Islands.....VI								
56. Northern Mariana Islands.....MP								
57. Canada.....CAN								
58. Aggregate Other Alien.....OT	0	0	0	0	0	0	0	0
59. Totals.....0	0	0	0	0	0	0	0	404

DETAILS OF WRITE-INS							
58001.....							
58002.....							
58003.....							
58999. Summary of remaining write-ins for Line 58 from overflow page.....0	0	0	0	0	0	0	0
58999. Totals (Lines 58001 thru 58003 + 58999) (Line 58 above).....0	0	0	0	0	0	0	0



Designate the type of health care providers reported on this page.

SUPPLEMENT "A" TO SCHEDULE T
EXHIBIT OF MEDICAL PROFESSIONAL LIABILITY PREMIUMS WRITTEN
ALLOCATED BY STATES AND TERRITORIES

Other Health Care Professionals, Including Dentists, Chiropractors and Podiatrists

States, Etc.	1 Direct Premiums Written	2 Direct Premiums Earned	Direct Losses Paid		5 Direct Losses Incurred	Direct Losses Unpaid		8 Direct Losses Incurred But Not Reported
			3 Amount	4 Number of Claims		6 Amount Reported	7 Number of Claims	
1. Alabama.....AL								
2. Alaska.....AK								
3. Arizona.....AZ								
4. Arkansas.....AR								
5. California.....CA	13,832	10,576			(91,780)			73,514
6. Colorado.....CO								
7. Connecticut.....CT								
8. Delaware.....DE								
9. District of Columbia.....DC								
10. Florida.....FL								
11. Georgia.....GA								
12. Hawaii.....HI								
13. Idaho.....ID								
14. Illinois.....IL								
15. Indiana.....IN								
16. Iowa.....IA	10,858	14,892			81,057			103,518
17. Kansas.....KS								
18. Kentucky.....KY								
19. Louisiana.....LA								
20. Maine.....ME								
21. Maryland.....MD								
22. Massachusetts.....MA								
23. Michigan.....MI								
24. Minnesota.....MN								
25. Mississippi.....MS								
26. Missouri.....MO								
27. Montana.....MT								
28. Nebraska.....NE	22,172	7,507			(32,645)			52,182
29. Nevada.....NV								
30. New Hampshire.....NH								
31. New Jersey.....NJ								
32. New Mexico.....NM	(346)	25,826			(40,349)			178,129
33. New York.....NY								
34. North Carolina.....NC								
35. North Dakota.....ND								
36. Ohio.....OH								
37. Oklahoma.....OK								
38. Oregon.....OR								
39. Pennsylvania.....PA	230,056	127,231			155,565	100,000	2	884,411
40. Rhode Island.....RI								
41. South Carolina.....SC								
42. South Dakota.....SD								
43. Tennessee.....TN								
44. Texas.....TX								
45. Utah.....UT								
46. Vermont.....VT								
47. Virginia.....VA								
48. Washington.....WA								
49. West Virginia.....WV								
50. Wisconsin.....WI								
51. Wyoming.....WY								
52. American Samoa.....AS								
53. Guam.....GU								
54. Puerto Rico.....PR								
55. US Virgin Islands.....VI								
56. Northern Mariana Islands.....MP								
57. Canada.....CAN								
58. Aggregate Other Alien.....OT	0	0	0	0	0	0	0	0
59. Totals.....	276,672	185,832	0	0	71,848	100,000	2	1,291,754

DETAILS OF WRITE-INS

58001.....								
58002.....								
58003.....								
58998. Summary of remaining write-ins for Line 58 from overflow page.....	0	0	0	0	0	0	0	0
58999. Totals (Lines 58001 thru 58003 + 58998) (Line 58 above).....	0	0	0	0	0	0	0	0



SUPPLEMENT "A" TO SCHEDULE T
EXHIBIT OF MEDICAL PROFESSIONAL LIABILITY PREMIUMS WRITTEN
ALLOCATED BY STATES AND TERRITORIES

Designate the type of health care providers reported on this page.

Other Health Care Facilities

States, Etc.	1 Direct Premiums Written	2 Direct Premiums Earned	Direct Losses Paid		5 Direct Losses Incurred	Direct Losses Unpaid		8 Direct Losses Incurred But Not Reported
			3 Amount	4 Number of Claims		6 Amount Reported	7 Number of Claims	
1. Alabama.....AL								
2. Alaska.....AK								
3. Arizona.....AZ								
4. Arkansas.....AR					(867)			
5. California.....CA					(2,948)			
6. Colorado.....CO								
7. Connecticut.....CT								
8. Delaware.....DE								
9. District of Columbia.....DC								
10. Florida.....FL								
11. Georgia.....GA								
12. Hawaii.....HI								
13. Idaho.....ID								
14. Illinois.....IL								
15. Indiana.....IN								
16. Iowa.....IA								
17. Kansas.....KS								
18. Kentucky.....KY								
19. Louisiana.....LA								
20. Maine.....ME								
21. Maryland.....MD								
22. Massachusetts.....MA								
23. Michigan.....MI								
24. Minnesota.....MN								
25. Mississippi.....MS								
26. Missouri.....MO								
27. Montana.....MT								
28. Nebraska.....NE								
29. Nevada.....NV								
30. New Hampshire.....NH								
31. New Jersey.....NJ								
32. New Mexico.....NM								
33. New York.....NY								
34. North Carolina.....NC								
35. North Dakota.....ND								
36. Ohio.....OH								
37. Oklahoma.....OK								
38. Oregon.....OR								
39. Pennsylvania.....PA								
40. Rhode Island.....RI								
41. South Carolina.....SC								
42. South Dakota.....SD								
43. Tennessee.....TN								
44. Texas.....TX								
45. Utah.....UT								
46. Vermont.....VT								
47. Virginia.....VA								
48. Washington.....WA								
49. West Virginia.....WV								
50. Wisconsin.....WI								
51. Wyoming.....WY								
52. American Samoa.....AS								
53. Guam.....GU								
54. Puerto Rico.....PR								
55. US Virgin Islands.....VI								
56. Northern Mariana Islands.....MP								
57. Canada.....CAN								
58. Aggregate Other Alien.....OT	0	0	0	0	0	0	0	0
59. Totals.....	0	0	0	0	(3,815)	0	0	0

DETAILS OF WRITE-INS

58001.....								
58002.....								
58003.....								
58998. Summary of remaining write-ins for Line 58 from overflow page.....	0	0	0	0	0	0	0	0
58999. Totals (Lines 58001 thru 58003 + 58998) (Line 58 above).....	0	0	0	0	0	0	0	0

NONE



DIRECTOR AND OFFICER INSURANCE COVERAGE SUPPLEMENT

Year To Date For the Period Ended March 31, 2019

NAIC Group Code.....0501

NAIC Company Code.....10472

Company Name: Capitol Indemnity Corporation

If the reporting entity writes any director and officer (D&O) business, please provide the following:

1. Monoline Policies

1 Direct Written Premiums	2 Direct Earned Premiums	3 Direct Losses Incurred
84,416	73,824	32,559

2. Commercial Multiple Peril (CMP) Packaged Policies

- 2.1 Does the reporting entity provide D&O liability coverage as part of a CMP packaged policy? Yes No
- 2.2 Can the direct premium earned for D&O liability coverage provided as part of a CMP packaged policy be quantified or estimated? Yes No
- 2.3 If the answer to question 2.2 is yes, provide the quantified or estimated direct premium earned amount for D&O liability coverage in CMP packaged policies:
 - 2.31 Amount quantified: \$.....45
 - 2.32 Amount estimated using reasonable assumptions:
- 2.4 If the answer to question 2.1 is yes, provide direct losses incurred (losses paid plus change in case reserves) for the D&O liability coverages provided in CMP packaged policies:

