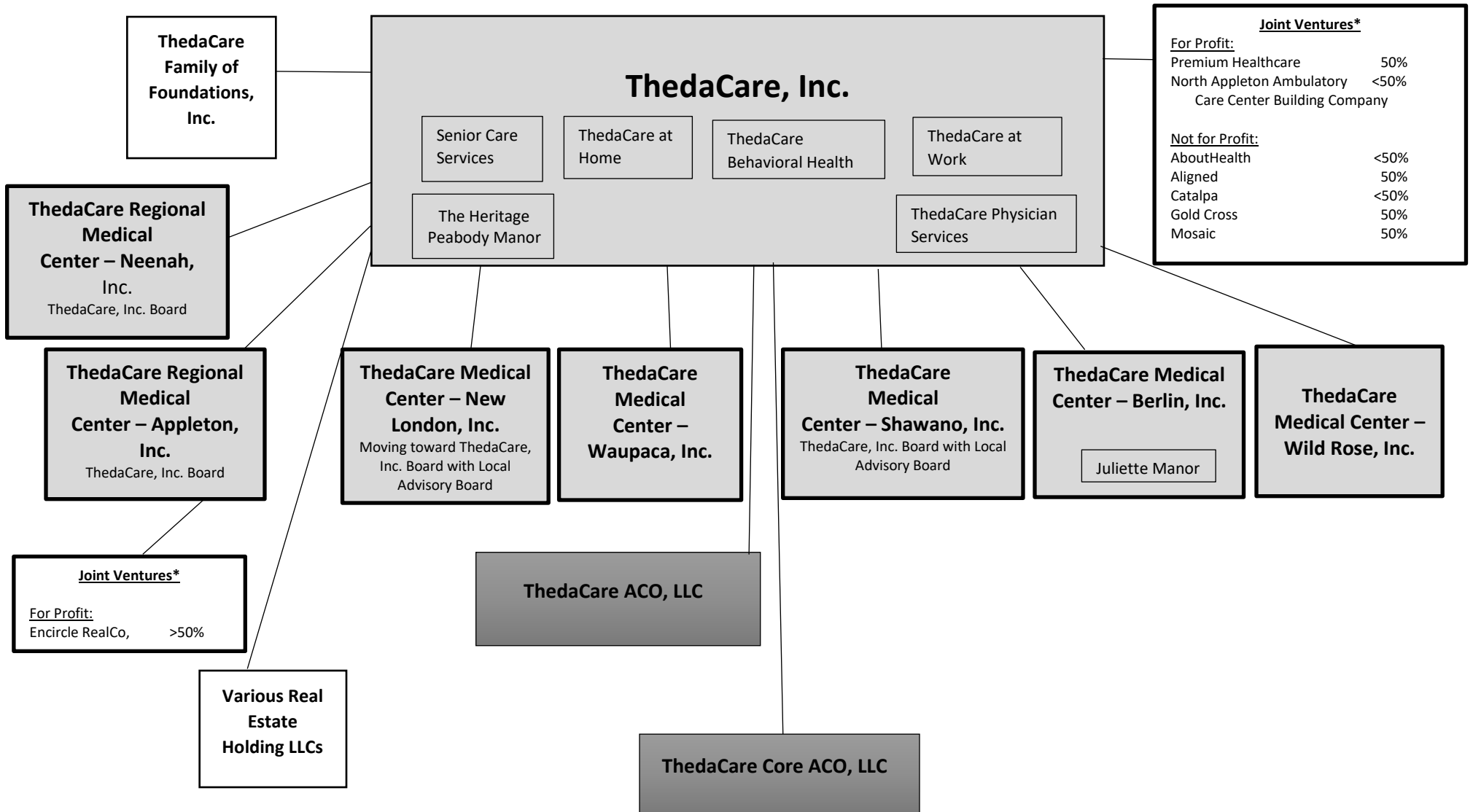

Exhibit B

Organizational Chart of ThedaCare and Froedtert



ThedaCare®



* See Appendix A for Additional Detail



Appendix A

JOINT VENTURES		
NAME	OWNERSHIP INTEREST	DOMICILE / FORM OF ENTITY
AboutHealth, LLC	ThedaCare, Inc. has a 33% Ownership Interest	Wisconsin limited liability company
Aligned, LLC	ThedaCare, Inc. has 50% Ownership Interest	Wisconsin not for profit limited liability company
Catalpa Health, Inc.	ThedaCare, Inc. is a minority member with 15% Ownership Interest	Wisconsin non-stock corporation
Encircle RealCo, LLC	ThedaCare Regional Medical Center – Appleton, Inc. has 74.76% Ownership Interest	Wisconsin limited liability company
Gold Cross Ambulance Service, Inc.	ThedaCare, Inc. 50% Ownership Interest	Wisconsin non-stock corporation
Mosaic Family Health, Inc.	ThedaCare, Inc. has a 50% Ownership Interest	Wisconsin non-stock corporation
North Appleton Ambulatory Care Center Building Company, LLC	ThedaCare, Inc. has a 17.33% Ownership Interest	Wisconsin limited liability company



ThedaCare®

Premium Healthcare, Inc.	ThedaCare, Inc. has 50% Ownership Interest	Wisconsin corporation

LEVEL 1

51% or more Ownership w/the exception of CP, Froedtert South, and Network Health
All Wisconsin Entities except Hart's Mills

Froedtert Health, Inc.

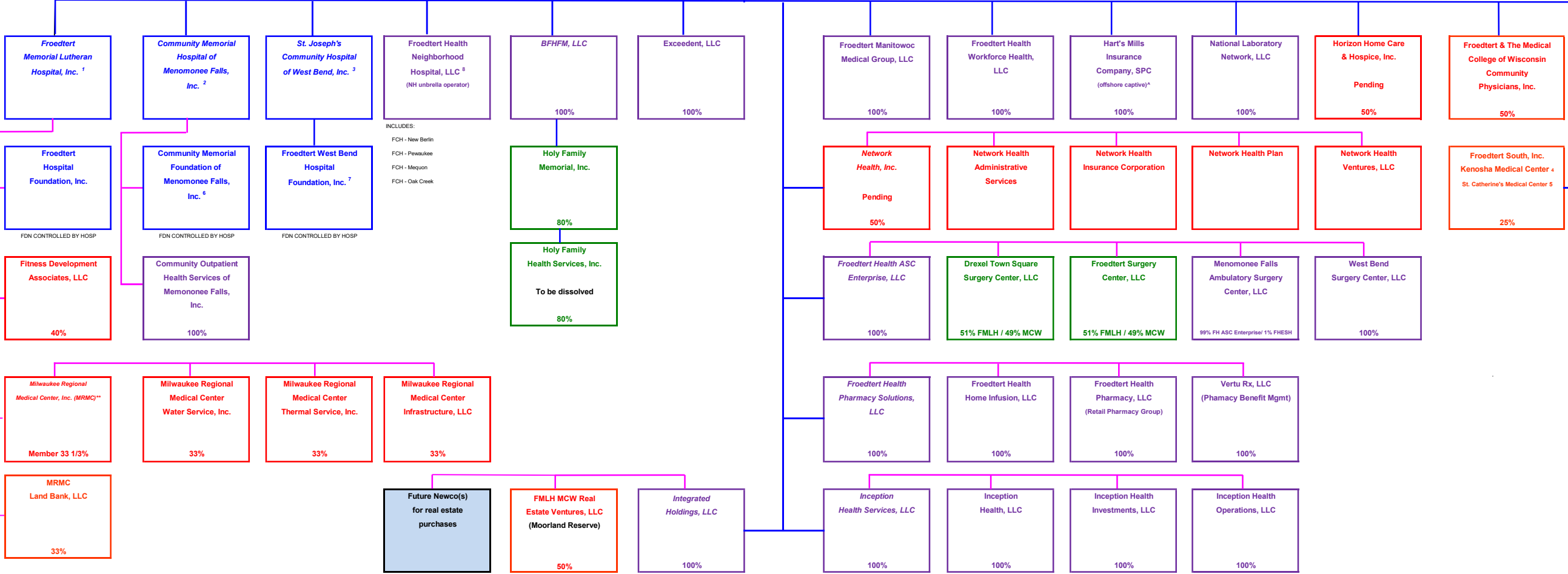

Bold/Italics = Has Subsidiaries

Purple = 100% ownership

Blue = Members of the obligated group in blue (FH Parent, FMLH, FHF, CMH, CMF, SJH & SJCF)

Green = 51% or more governance and/or economic control.

Red = 50% or less governance and/or economic control

* = Will be unwound and dissolved

** = Associate Members of MRMC: Versiti and MRMC Land Bank

^ = Cayman Islands

¹ Legal name identified above | d/b/a Froedtert Hospital ["FMLH"]

² Legal name identified above | d/b/a Froedtert Menomonee Falls Hospital ["FMF"]

³ Legal name identified above | d/b/a Froedtert West Bend Hospital ["FWB"]

⁴ d/b/a Froedtert Kenosha Hospital

⁵ d/b/a Froedtert Pleasant Prairie Hospital

⁶ Legal name identified above | d/b/a Froedtert Menomonee Falls Hospital Foundation ["FMFHF"]

⁷ Legal name identified above | d/b/a Froedtert West Bend Hospital Foundation ["FWBHF"]

⁸ All hospitals named 'Froedtert Community Hospital - [location]'; single hospital company, multiple locations

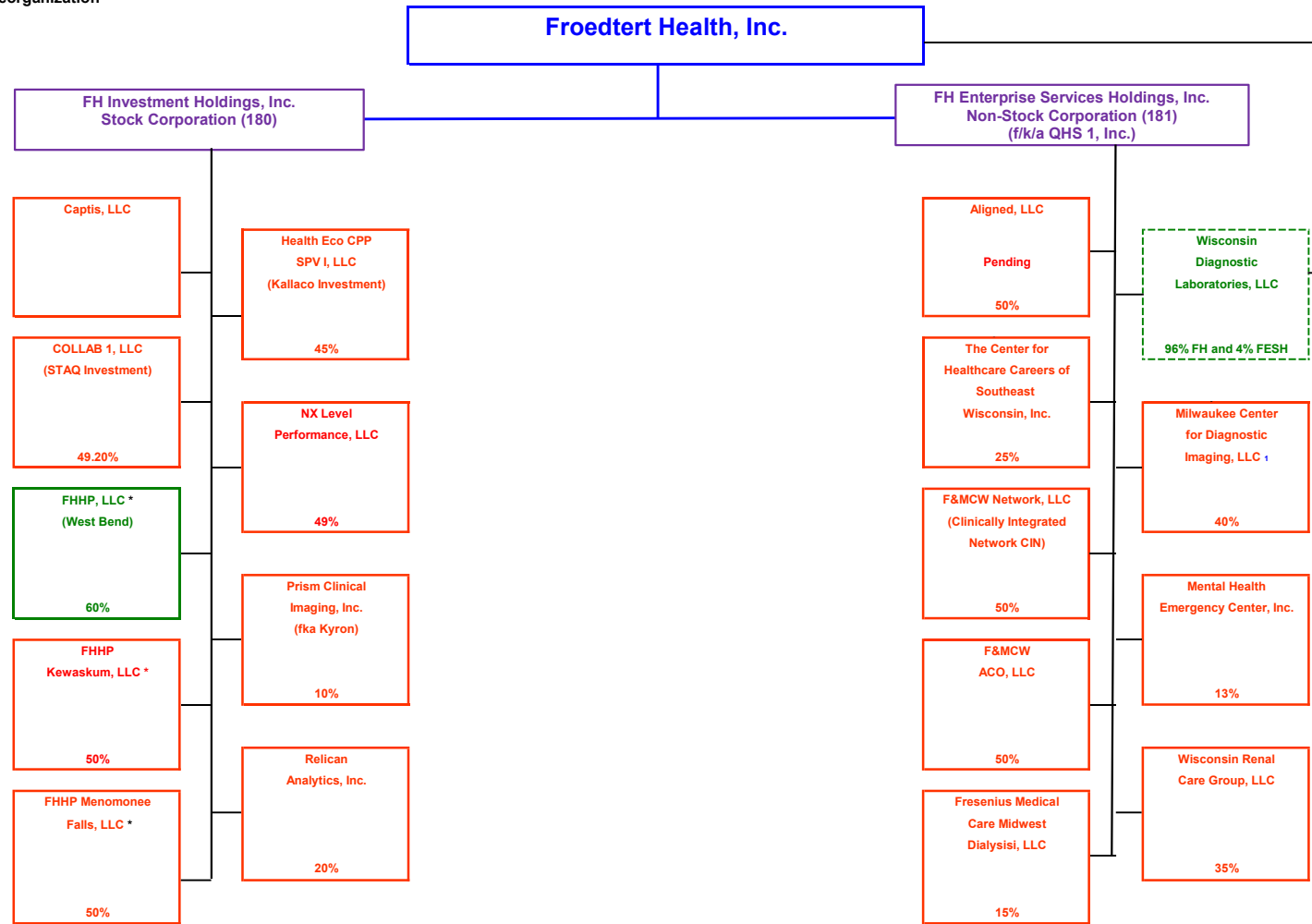

Bold/Italics = Has Subsidiaries

Purple = 100% ownership

Blue = Members of the obligated group in blue (FH Parent, FMLH, FHF, CMH, CMF, SJH & SJCF)

Green = 51% or more governance and/or economic control

Red = 50% or less governance and/or economic control

* = Will be unwound and dissolved

** = Associate Members of MRCM: Versiti and MRCM Land Bank

1 d/b/a RAYUS Radiology