

AMENDED EXHIBIT 5
Proposed CMHC Structure

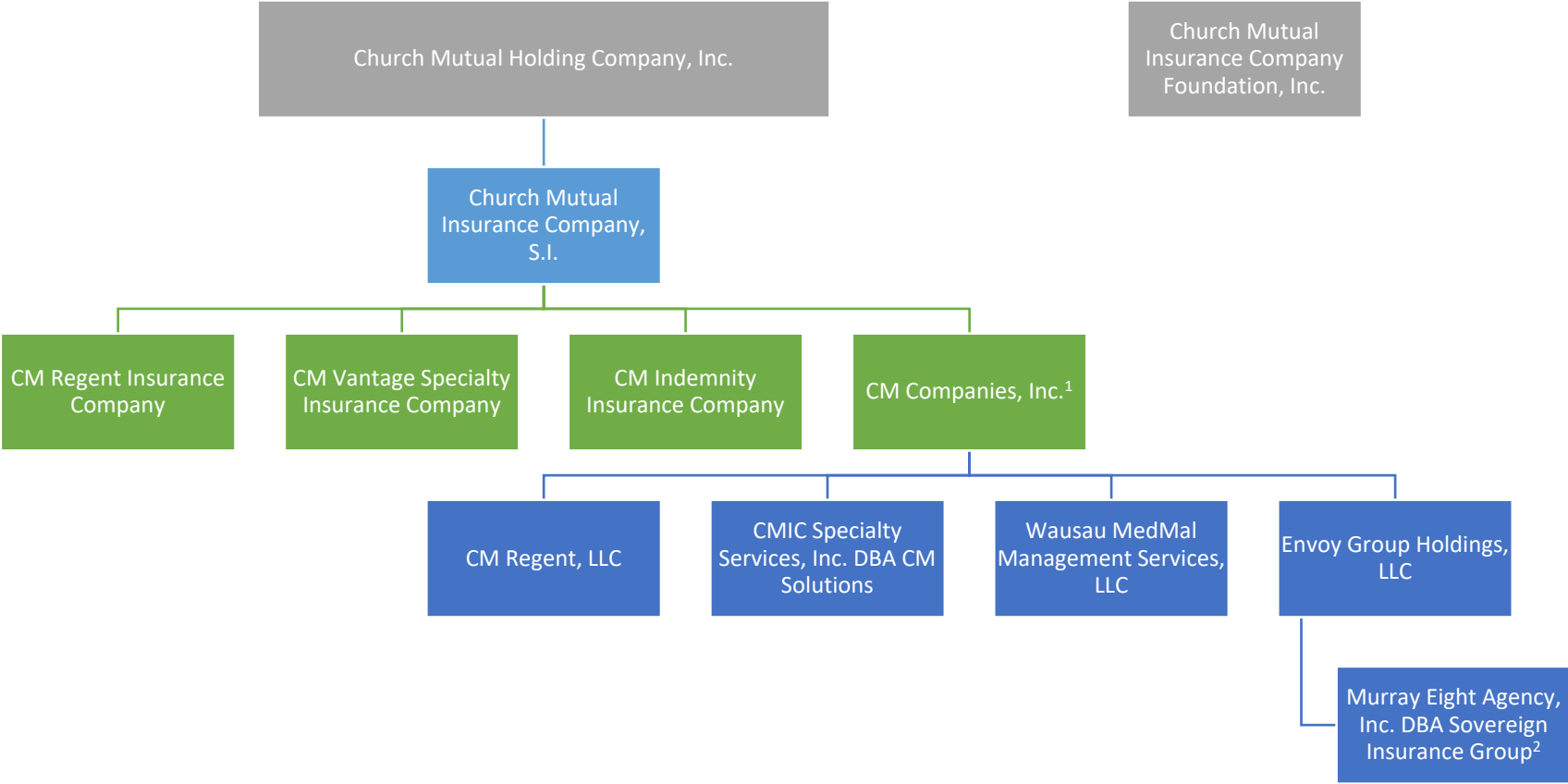

¹ Proposed contribution of CM Companies, Inc. from CMHC to CMIC subject to nondisapproval of Wisconsin Office of the Commissioner of Insurance pursuant to Wis. Stat. § 617.21(2) and Wis. Admin. Code § INS 40.04(2). Form D Statement filed May 31, 2024.

² Envoy Group Holdings, LLC has a majority ownership.

31259003.1

¹ Proposed contribution of CM Companies, Inc. from CMHC to CMIC subject to nondisapproval of Wisconsin Office of the Commissioner of Insurance pursuant to Wis. Stat. § 617.21(2) and Wis. Admin. Code § INS 40.04(2). Form D Statement filed May 31, 2024.

² Envoy Group Holdings, LLC has a majority ownership.