Rural Mutual Insurance Company Form A – Nonconfidential Exhibits

EXHIBIT C

Post-Closing Organization Chart of the Applicant

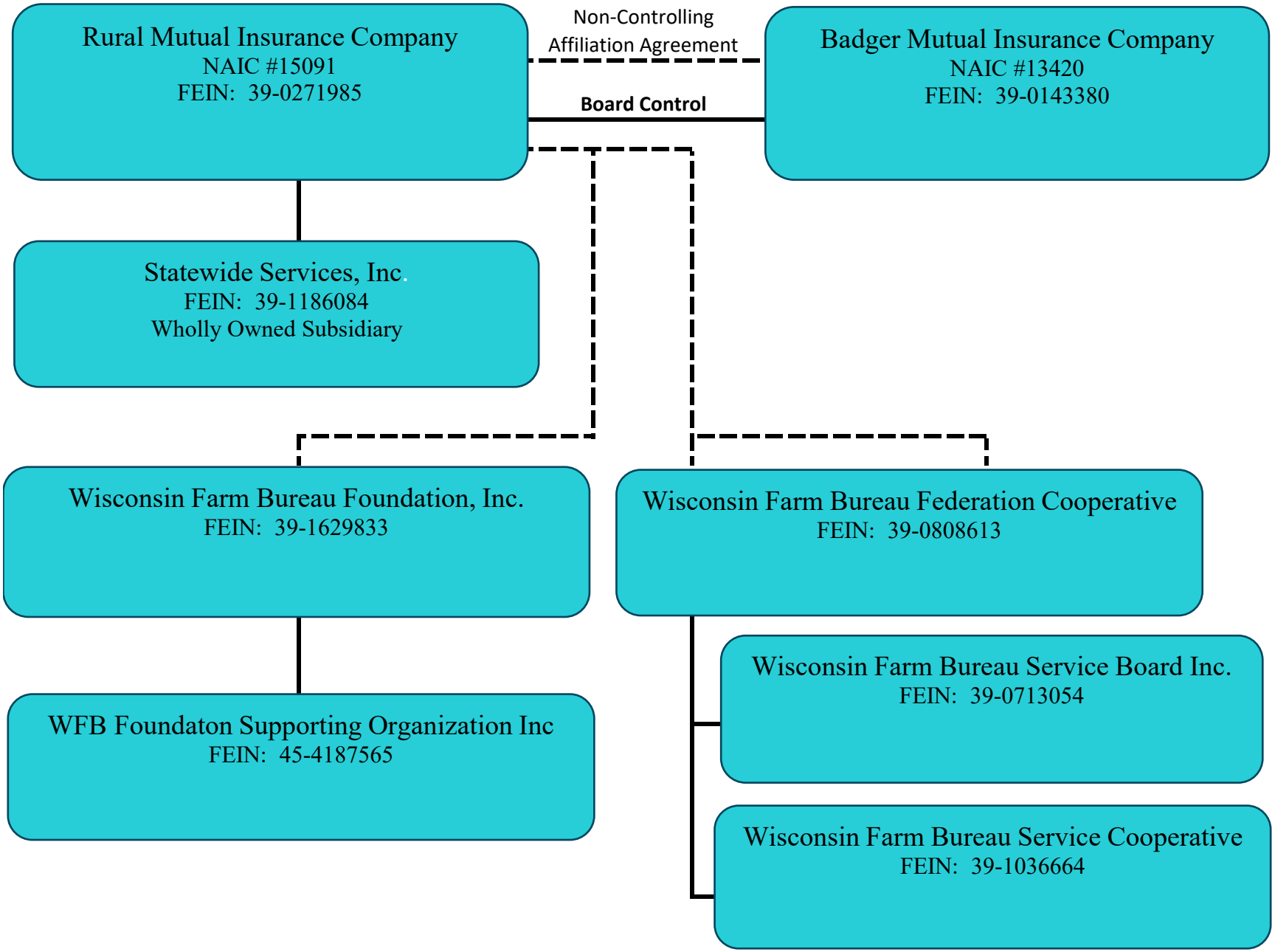
Rural Mutual Insurance Company
NAIC #15091
FEIN: 39-0271985
Non-Controlling
Affiliation Agreement
Board Control
Badger Mutual Insurance Company
NAIC #13420
FEIN: 39-0143380
Statewide Services, Inc.
FEIN: 39-1186084
Wholly Owned Subsidiary
Wisconsin Farm Bureau Foundation, Inc.
FEIN: 39-1629833
Wisconsin Farm Bureau Federation Cooperative
FEIN: 39-0808613
WFB Foundaton Supporting Organization Inc
FEIN: 45-4187565
Wisconsin Farm Bureau Service Board Inc.
FEIN: 39-0713054
Wisconsin Farm Bureau Service Cooperative
FEIN: 39-1036664