Organization and Staffing of the Office of the Commissioner of Insurance

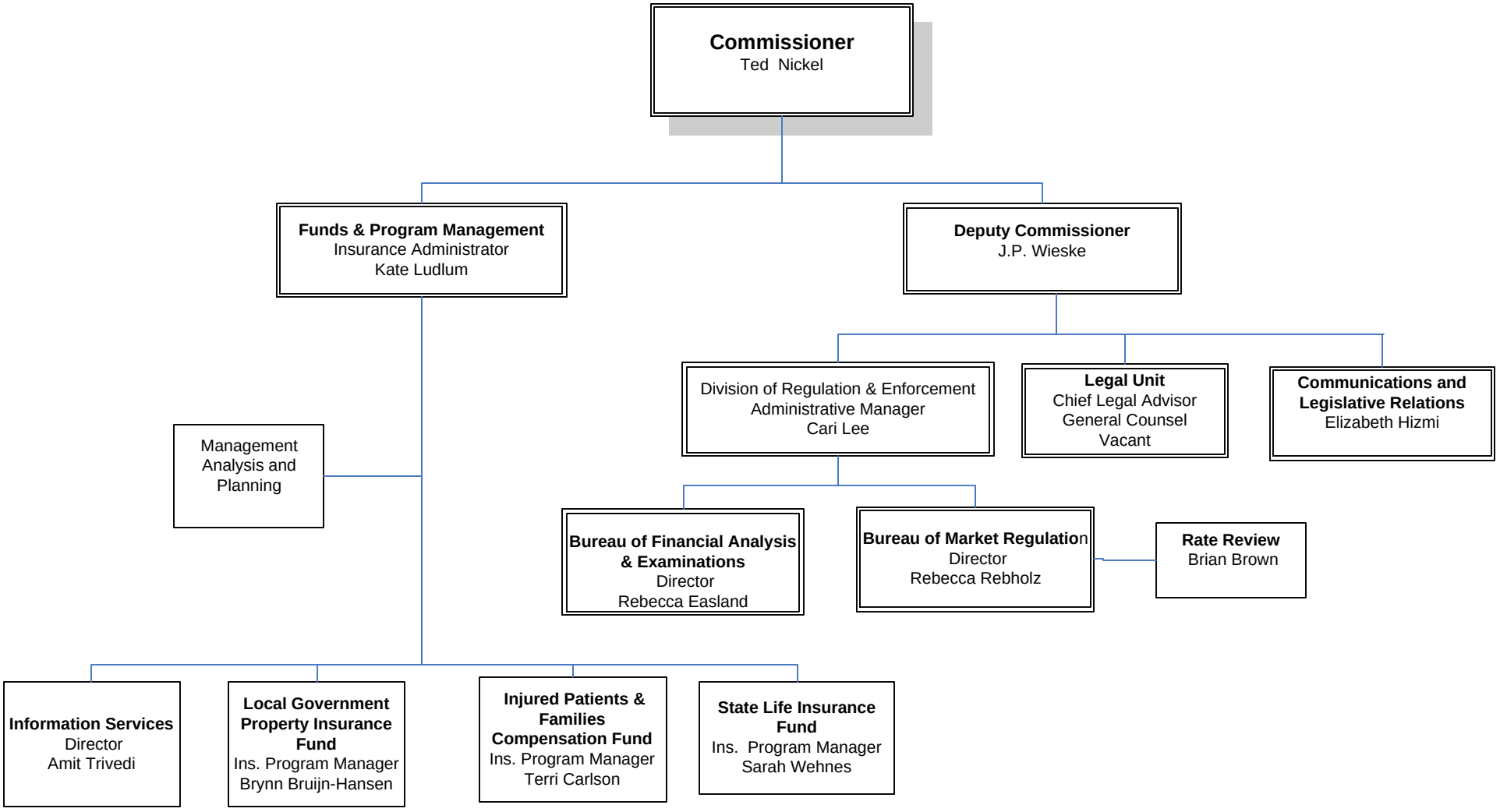

9/20/2016