Organzational and Staffing of the Office of the Commissioner of Insurance

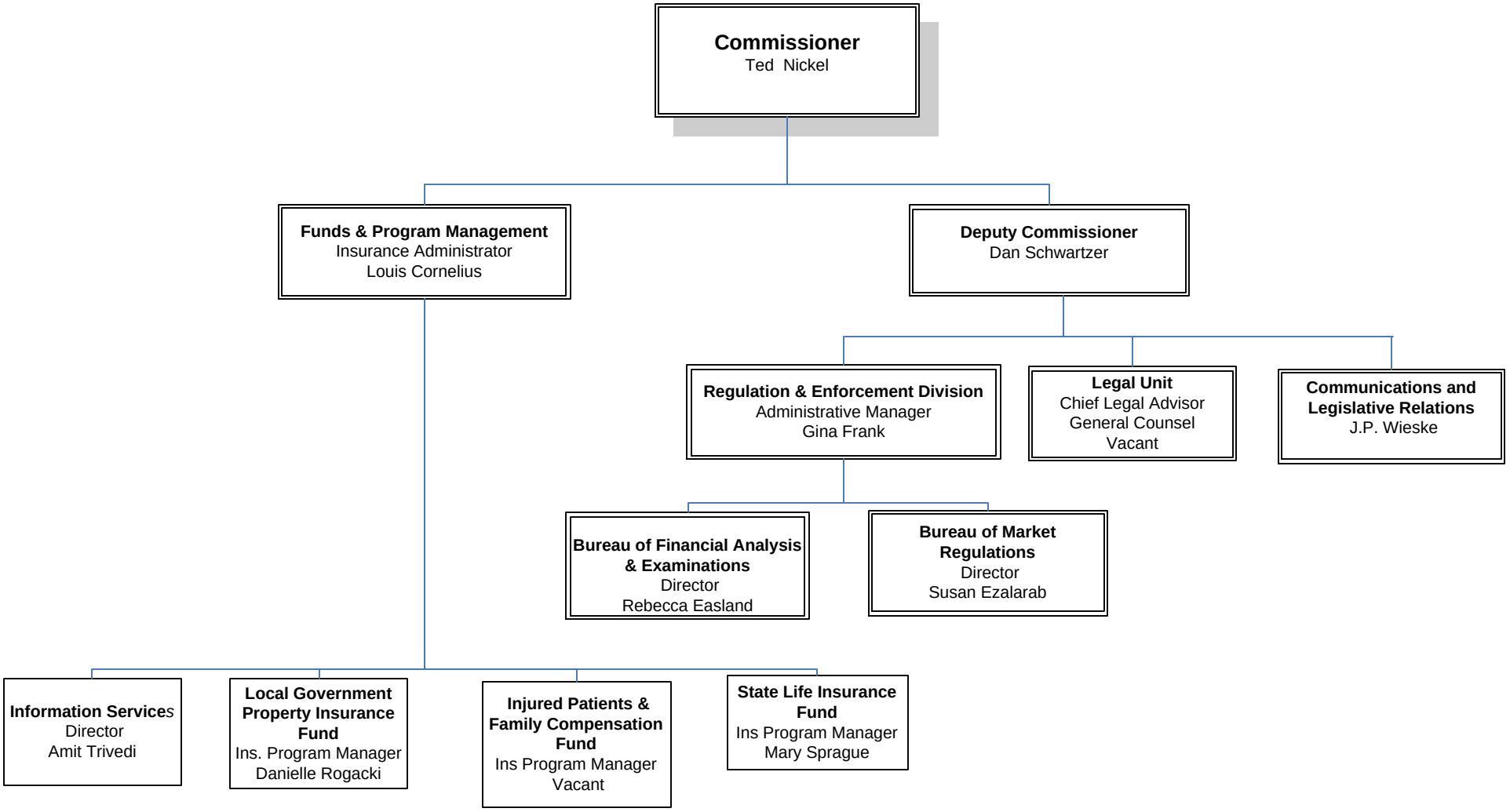

2/3/2012